The Bucks County Gazette.

VOL. IV—NO. 34. BRISTOL, BUCKS COUNTY, PA, THURSDAY, MARCH 29, 1877. WHOLE NO. 190.

Philadelphia.

W. H. RHODES,
PHOTOGRAPHER,
NO. 1800 FRANKFORD AVE.,
Corner Montgomery Avenue,
PHILADELPHIA.

I HAVE lately introduced a number of new and artistic styles of Pictures, to which I call your attention.

LARGE PHOTOGRAPHS
In Oil Crayon, India Ink and Water Colors.
Established and in successful operation since 1860. 628

JOSEPH W. THOMPSON,
HATS, CAPS
AND
STRAW GOODS,
No. 1209 North Second Street,
East Side, Four doors above Girard Ave., PHILADELPHIA.
A full assortment of Umbrellas. 391

JOHN BORN & SONS,
Wholesale and Retail Dealers in
Leaf and Manufactured Tobacco.
Country Stores supplied with
Segars, Chewing and Smoking Tobacco,
977 and 979 NORTH SECOND STREET,
Segar Factory in the rear of No. 981 N. Second St.,
PHILADELPHIA.
Also Segar Manufacturers 663

GETTER'S
Photographic Art Galleries,
AND
Frame Emporium,
NO. 1921 FRANKFORD ROAD,
Above Norris Street, PHILADELPHIA.
Photographs, Ambrotypes, and Photo-Miniatures. Also, Oil, Water, Crayon, Pastel and India Ink Pictures at reasonable prices. Small Pictures copied into large ones. 927

WILLIAM A. BACKHUS,
Grocer and Tea Dealer,
N. E. CORNER THIRD AND SOUTH STS.,
PHILADELPHIA.
Hams, Fish and Flour specialties. 584

J. RUE,
Manufacturer of
LADDERS.
Of every description, such as Fireman's, Bricklayer's, Machinist's, Gardener's, Telegraph and Painters, always on hand and made to order. All kinds of Bricklayers' and Plasterers' Tools.
NO. 805 MASTER STREET, Philadelphia. 532

J. STROUB,
FEATHER BEDDING AND FURNITURE WAREROOMS,
227 E. GIRARD AVENUE,
Above Shackamaxon St., PHILADELPHIA.
FEATHERS Renovated, Bedding, Pillows, Mattresses, Quilts and Blankets constantly on hand and made to order.
N. B.—Carpets, Oil Cloths, Window Shades, &c. 501

W. JAY STEVENSON. WM. FALOON.
LOOKING GLASSES
AND
PICTURE FRAMES
RETAILED AT WHOLESALE PRICES. Old Gold Frames Re-Gilt and made to look as good as new. CHROMOS MOUNTED and PICTURES FRAMED at STEVENSON & CO'S, **921 Market St., (2d Floor), Philadelphia.** Give us a trial. 336

WUNDER'S
OYSTER BAY,
S. W. Corner Second and Church Streets,
83 PHILADELPHIA.

THOMAS C. VAN HORN,
101 North Fourth St., Philadelphia,
WHOLESALE DEALER IN MANUFACTURED
Tobacco, Segars, &c.,
Sole proprietor of "GOOD ENOUGH," **"GREY EAGLE,"** and other popular brands Chewing Tobacco. Our Motto: "Good Goods at Low Prices" 1052

B. F. DUBOIS,
Has Removed his Old and Reliable
JEWELRY STORE,
From 2d N. Second Street to
No. 229 North Second Street,
Above Race Street, east side, Philadelphia, Pa.
IT is not necessary to be a good judge of Watches, Jewelry, &c. in buying here, for the exact value of every article is written in plain figures, and they are all marked as low as any honest man can afford to sell them. The largest and finest stock of Silver Ware, Castors, &c. on Second Street—being the manufacturer's agent for Rogers' celebrated Spoons, Forks, &c. Watches, Clocks, Diamonds, &c., wholesale and retail. Watches, Clocks, Jewelry and Nautical Instruments Repaired. He still adheres to his old motto of "Honest Dealing." 741

NEW YORK DENTAL ROOMS,
1122 Vine Street,
PHILADELPHIA.

ALL operations of the profession performed with promptness and in a manner to defy competition. Teeth carefully filled from 50c. to $1.00. Beautiful Artificial Teeth inserted on all the different bases now in use, from $5.00 to $20.00. All work warranted.

DR. J. V. STOUGHTON,
411 North Sixth Street,
324 PHILADELPHIA

JOHN CARSON,
MANUFACTURER OF
WINDSOR CHAIRS,
WHOLESALE AND RETAIL,
1320 Frankford Road,
Bet. Thompson and Master Sts., PHILADELPHIA.
Old Chairs Repaired, Painted and Caned with neatness and dispatch. Work called for and delivered free of charge.
Particular attention given to Making and Repairing Settees for Halls. 378

J. B. BUTTERFIELD'S
MAMMOTH
GROUND FLOOR
PHOTOGRAPH GALLERY,
1518 Frankford Road,
PHILADELPHIA.
No stairs to climb. 587

JAMES P. WOOD & CO.,
41 SOUTH FOURTH STREET,
PHILADELPHIA,
Low Pressure Steam and Hot Water Heating Apparatus, with Gold's Patent Cast-Iron Radiators. Wood's American Kitchener, and Paris Ranges.
GRIFFITHS' PATENT ARCHIMEDIAN VENTILATORS.
Steam Fitting in all its branches.
JAMES P. WOOD & CO.,
41 South Fourth Street, Philadelphia.
27

HYGIENIC
Surgical Institute,
No. 242 West Logan Square,
PHILADELPHIA.

Boarding Patients Received and Treated
AT
HYGEIAN HOME,
FLORENCE HIGHTS, N. J.

DRS. BROWN AND TRALL are treating CANCERS and all similar affections with unparalleled success. Their new method is prompt, certain, harmless, and nearly painless. They will warrant every case they undertake, and REQUIRE NO PAY UNTIL THE TREATMENT IS SUCCESSFUL. Cases hitherto regarded as hopeless are curable in a majority of instances, while ordinary tumors are removed and the part healed in a few days.

The new remedy has been tested by regular physicians in various parts of the country during the last three years without a single failure. We are at liberty to refer to them, and their testimonials can be seen in our office.

Our method of treatment is certain to supersede all others as rapidly as it becomes known.

Other malignant tumors, as well as all abnormal growths of every description, are also treated with uniform success.

By the new process of transplanting or engrafting bits of healthy skin on large ulcerated surfaces, cases hitherto regarded as incurable are readily healed.

Patients who desire Hygienic diet, bathing, or other treatment for the general health, or who prefer to be in the country, will be attended to at Hygeian Home, Florence Hights, N. J. Address,

DRS. BROWN & TRALL,
No. 242 West Logan Square, Philadelphia.
Or HYGEIAN HOME, Florence Hights, N. J. 48

Trenton.

GRAND DISPLAY
OF
Spring Dress Goods.

STILL AHEAD OF ALL COMPETITION.

LOOK AT OUR PRICES!

250 pieces Spring Dress Goods, at 8, 10, 12½ and 15 cents.
300 pieces Alpaca and Mohair Lustres, at 20c.
1 case Striped and Figured Brocades, at 20 and 25c.
1 case Spring Serges, in new shades, at 25c.
1 case Double-width Poplins, at 25c.

BLACK GOODS!

All-wool Black French Cashmere, at 55, 62½, 75 and 87½c.
48 inch French Cashmere, at $1.00 and $1.25.
50 pieces English Cashmere, at 30, 37½ and 45c.

ONE CASE BLACK ALPACAS,
AT TWENTY CENTS.
100 pieces Black Alpaca, 25, 31 and 35c.
50 pieces Pure Mohairs at 37½, 40, 45 and 50c.

A FULL LINE OF
BLACK AND COLORED SILKS,
AT POPULAR PRICES.
5,000 pieces Hamburg, at 3½, 4, 5, 6, 7, 8c. and up.

UNDERWEAR!
An enormous stock of Ladies' and Gents' Underwear.

GLOVES!
Our well-known Two-button Kids, $1.00, the best in the market.

HOUSE FURNISHING GOODS!
Nottingham Laces, 15c., 20c., and upwards.
Linen Napkins, 75c. a dozen and up.
Table Damasks, 25c., 30c. and up.
Towels from 80c. a dozen up.

For the benefit of our customers we give our Price List of

DOMESTICS!
Wamsutta, New York Mills, Utica, Williamsville 12½c., 4-4 Fruit of Loom, 11½c., by the piece. Atlantic A, Appleton A, Lawrence XX, 9c. by the piece.
Good Yard-wide Muslin, 6, 6½, 7 and 8c.
42-inch Pillow-case Muslin, 9, 10, 11 and 12½c.
Good Double width Sheeting, 22 and 25c.
Utica Sheeting, 9-4, 30c.; 10-4, 31c.

AN IMMENSE STOCK OF
CLOTH,
FOR MEN AND BOYS' WEAR.
This Price List Guaranteed against New York or Philadelphia.
J. J. SMITH'S,
Popular Dry Goods Store,
29 Greene Street,
TRENTON, N. J.,
OPPOSITE TAYLOR OPERA HOUSE. 315

McCARTY & LANNING,
(Successors to H. Taylor & Son),
MANUFACTURERS OF
Oak Leather Belting,
Bank Street near Warren.
TRENTON, N. J.
LACE LEATHER, RUBBER BELTING, STEAM PACKING,
And Manufacturers' Supplies Generally.
Liberal Discount to the Trade.
We solicit a call, and will guarantee satisfaction.
N. McCARTY. GEO. W. LANNING. 404

WILLIAM F. PATRICK,
DEALER IN
WALL AND CURTAIN PAPER,
Window Shades,
Decorations of Every Description,
36 NORTH WARREN STREET,
TRENTON, N. J.
All orders from city or country will receive prompt attention. 362

GLASSWARE
GIVEN AWAY
AT
No. 7, Assanpink Block, Trenton.
JAMES CRICHTON,
is a candidate for the patronage of the citizens of Trenton and vicinity, in the articles of
Tea and Coffee.
He will use his long experience in selecting the best grades, and will retail them at the lowest possible prices. He does not pretend to import his own Teas, but buys of the importers. Persons calling at the store, (whether buyers or not,) will receive all information. All orders will be promptly and carefully filled. [324] JAMES CRICHTON.

N. J. MINERD,
BEE-HIVE SEGAR STORE,
17 Greene Street.
TRENTON, N. J.,
Keeps on hand all the best brands of Segars and Tobacco. 673

ROBERT KENNEDY,
WHOLESALE
Chair and Cabinet 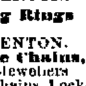
MANUFACTORY,
No. 5 Chancery Street, Trenton, N. J.—
EXTENSION TABLES, &c. 575

Watches, Watches, Watches,
AT COOK & JAQUES', TRENTON.
Engagement and Wedding Rings
on hand and to order,
AT COOK & JAQUES', TRENTON.
Ladies Opera and Leontine Chains,
AT COOK & JAQUES, The Jewelers.
The latest in Solid and Choice Neck Chains, Lockets, and Crosses, at
COOK & JAQUES,
568 THE JEWELERS OF TRENTON, N. J.

HENRY HIRTH,
Dealer in
BROWN STONE, OHIO STONE,
AND
North River Blue Stone,
All kinds of Job Work attended to at short notice. Particular attention given to Grave Stones and other Monumental work.
122 N. Warren St., next to Catholic Church,
410 TRENTON, N. J.

A NEW BLEACHERY.
Old Hats Made as Good as New,
AT HALF THE COST.
Hats Bleached, or Colored and Pressed, 40 cents.
Hats Pressed and Altered in any style, 35 cents.
The latest styles in Ladies' and Gents' Hats, Colored, Bleached and Pressed, at short notice. Orders promptly attended to. **S. A. MARBLE.**
409 **67 Warren Street, Trenton, N. J.**

Bristol.

THE
SPRING BUSINESS
IS FULLY INAUGURATED!

ATTENTION
IS CALLED TO THE
CHOICE
STAPLE GOODS
AND
Fashionable Novelties!

WE ARE ALMOST DAILY ADDING TO OUR STOCK FOR FOR THE
Spring Trade!

EXPECTING TO MAKE OUR ASSORTMENT LARGER THAN EVER BEFORE, AT PRICES BELOW ALL OUR PREVIOUS OFFERINGS.

BLACK CASHMERES, MOHAIRS,
AND
ALPACAS.

Good Black Alpaca, at - -	25c. yard.
" " " " - -	31c. "
" " " " - -	35c. "
Fine " " " - -	40c. "
" " " " - -	50c. "
COLORED CASHMERES,	at 25c. yard.
COLORED CASHMERES,	at 25c. yard.
COLORED CASHMERES,	at 25c. yard.
COLORED CASHMERES,	at 25c. yard.

DEBEGES, at 25c. yard.
DEBEGES, at 25c. yard.
DEBEGES, at 25c. yard.
DEBEGES, at 25c. yard.

PLAID POPLINS, -	8 and 10c. yard.
PLAID POPLINS, -	8 and 10c. yard.
PLAID POPLINS, -	8 and 10c. yard.
PLAID POPLINS. -	8 and 10c. yard.

FULL LINE OF STAPLE GOODS.

BLEACHED AND UNBLEACHED
SHIRTINGS AND SHEETINGS.
Assortment of Light Percalles, at 12½c. yard.
Standard Prints, at 7c. yd.
A Large Assortment of Hamburgs,
From 5c. yd. to $1.50 yard.

WHITE GOODS.	WHITE GOODS.
WHITE GOODS.	WHITE GOODS.
WHITE GOODS.	WHITE GOODS.
WHITE GOODS.	WHITE GOODS.

P. K's, Nainsooks, Cambrics, Victoria Lawns, Linens, Stripes and Plaids.

Complete Assortment of Trimmings,
Fringes, Laces and Ribbons.

Kid, Silk, Lisle and Cotton Gloves,
GOOD KID GLOVES, at 50c. pair.
GOOD KID GLOVES, at 50c. pair.
GOOD KID GLOVES, at 50c. pair.
GOOD KID GLOVES, at 50c. pair.

2-BUTTON KID GLOVES, -	at 75c. pair.
2-BUTTON KID GLOVES, -	at 75c. pair.
2-BUTTON KID GLOVES, -	at 75c. pair.
2-BUTTON KID GLOVES, -	ot 75c. pair.

The largest variety of Corsets in Bristol.
Corsets, at 35c.
Corsets, at 50c.
Corsets, at 56c.
Corsets, at 60c.
Corsets, at 65c.
Corsets, at 75c.
Corsets, at $1.00.
Corsets, at $1.50.
Corsets, at $2.00.

BUTTERICK'S SPRING PATTERNS,
Catalogues now ready.

A FULL AND COMPLETE STOCK OF
GROCERIES,
All of which we are prepared to sell at prices as low as can be bought elsewhere.

J. WESLEY WRIGHT,
Next to Canal Bridge,
MILL STREET, BRISTOL.

REMEMBERED DAYS.

I remember a morn behind the mills,
When blackbirds sang,
And sheep-bells rang,
Far off, and all things else were still.
But the rising beam
In the pictured stream,
And the noise of the water about the mill.

I remember a maid in her sweet youth,
Whose gentle days
In villag ways
Were passed in simple work of truth;
The summer's day
Sped fast away
In a dream of love in a time of youth.

I remember the spring in a garb of green,
The light heart glee
That came to me
With the smile of my love at seventeen;
Her laugh that went
Like woodland scent
To my soul that time on the daisied green.

And though I know the days are spent,
That love was lost
When came the frost
At summer's close of my content;
Yet some joy stays
In winters days,
And bright its joys complement.

THERE'S MANY A MURPHY.

"The fact is, said Mrs. Bixby, "you might as well look for a needle in a haystack as to try and find any lost creature in this big blazing bumble-bee of a city. You may as well give it up at once." And she looked over at her brother-in-law's brother with an impatience that she tried in vain to suppress. For it was not politic to succumb to this feeling of exasperation which her brother-in-law's brother had induced by this infatuation of his about his youngest sister, who had run away from home with a scoundrel years and years ago—long enough, as Mrs. Bixby thought, to have dropped out of any reasonable family's remembrance. It was not politic, because this tormenting and persistent man, who insisted upon hunting where there was no hope of finding, was a bachelor of mature years and ample fortune.

Joshua Flanders' farm out on the border Mrs. Bixby had heard of as a marvel of richness and prosperity; the soil was jet black for fathoms deep, and crop after crop could be taken therefrom without administering the mildest tonic for this drain upon its resources. The mowers and reapers and gatherers and sowers, and all the other machines, were numberless and inestimable; thousands and thousands of acres, level, infinite, and unfenced, dazzled the imagination and filled the admiring heart of Mrs. Bixby.

"Not a chick to inherit it all," she said to herself, "but his brother and the children."

"Lost creature!" repeated her brother-in-law's brother. "Lost!" God forbid, Maria!"

"Well, can you find her?" said Mrs. Bixby. She was polishing the silver coffee urn and almost made a dent in its brilliant side in her irritation. "Can you find her, Joshua Flanders?"

"No, no," he said, shaking his head mournfully, "I can't find her."

"Can *I* find her? Can your brother John find her? Can his wife, my sister, find her? Can the multitude of people and papers you've written to find her? No. Then she's lost, isn't she? If a thing can't be found, it's lost, ain't it?"

"Yes, yes," said Joshua, still shaking his head dolefully; "in one sense she's lost; but I don't like to hear you call her a lost creature, Maria."

"Shall I call her a lost coffee-urn, Joshua, a lost boot-jack, a lost spittoon?", Mrs. Bixby's sharp black eyes had fallen upon these things one after the other. "Shall I call her a lost cravat?" she continued. "You'd better fix yours before you go out, Joshua, for it's away around under your left ear. And I suppose we'd best get ready, for we'll have to wait outside till the doors are opened, so as to get a good seat. Jane's a little hard of hearing, and Moody's voice in the distance is thick and indistinct. Sankey's you can hear to the end of creation; but it's a dreadful strain to catch every word of Moody's, if you happen to be late, and can't get down in the body of the building."

Mrs. Bixby's brother-in-law's brother sighed once more, heavily and despairingly, and then went slowly up stairs to arrange his toilet for this trip to the Hippodrome.

This was his last day in the metropolis, his very last; and the only news he had gained in all these years of poor little Kitty had come from this big seething city. It must have been fully ten years since he saw that account of the brawl in the paper telling of Murphy's death; and although he wrote at once, and made every effort to find his now widowed sister, all was in vain. She was gone, she was lost, as Mrs. Bixby had said—a little pebble in the big whirlpool, swept away. He looked out of his window, and as it was up in the Mansard-roof, it commanded a view of myriads of chimneys as far as the eye could reach. He wondered, in a weak, vacillating way, if the smoke from Kitty's frugal fire had crept thinly up through any of these chimneys, and he had actually put his arms upon the window-sill and looked mournfully forth, when a tap upon the door aroused him from his reverie.

He opened it, and found upon the threshold a quantity of lace, and silk, and velvet, that almost extinguished the slight form of his niece, Maria Genevieve Flanders.

"I want to bid you once more good by, *dear* Uncle Joshua," she said, in a high treble, and poured forth her words quickly and pantingly—"just once more, *dear* Uncle Joshua."

Uncle Joshua stooped and kissed her after his melancholy fashion, and finding that she still remained in the doorway, he kissed her again, this time putting his horny hand upon her little velvet-clad shoulders, whereupon she shrank back.

"Don't rumple my collar, please," she said, still remaining there, tossing her long golden curls, and lifting her big blue eyes greedily to the dim, sad ones of the Western farmer.

All at once Joshua thought of something. He put his hand in his vest pocket and took from thence a bright new bit of currency. As the crisp little bill rattled in his fingers, the eyes of young Miss Genevieve grew more and more eager. Her little kid-gloved hand extended itself, clasped the bit of currency, and then she departed, casting no glance behind.

Joshua Flanders gazed after the dainty little body, and his countenance grew more lugubrious than ever.

"It wasn't a nice thing for this poor husbandman to think that his brother, his sister-in-law, and his sister-in-law's sister, their children, their men-servants and maid-servants, and every one within their gates, cared nothing for him, save only so far as he could minister to their greediness for these bits of currency that made plethoric the pockets of his capacious vest.

He wouldn't have cared so much if only he could have found Kitty, his poor, long-lost sister—if he could only have relieved her misery, could have shielded her from poverty and want and wretchedness with these bits of currency which he was compelled to squander upon these other relatives of his, who needed not his help or generosity. At this moment she might be starving, she and her children, for perhaps there was this addition to her wretchedness—might be dying of want only a few blocks away; and poor Joshua sat down on the bed, and plunged his hands in his scant gray hair and groaned in spirit. He could see the wretched garret in which they lived, the dilapidated walls that sheltered these loved ones, its broken and decayed appointments; he could see Kitty, once so beautiful and rosy and blessed, now well on in years, cadaverous, horror-haunted, desperate woman.

He got upon his feet and walked up and down.

"O most merciful God," he cried, "give me to find my poor sister, my long-lost Kitty."

And Mrs. Bixby, who had gone up to see if he was ready, turned on her heel and went down stairs again.

"If he was worth the mines of Golconda," said Mrs. Bixby to her sister Jane, when she reached the back parlor again, "I should have to tell him what I thought of him—what a poor, miserable fool of an idiot he was!"

"I hope you'll remember, Maria," said Jane, "that the welfare of my innocent children depends upon your prudence. He's in that state of mind now that he might leave his money in charity or any other dreadful way."

"Well, for pity's sake," said Mrs. Bixby, "let's get through with to-day, and, thank Heaven, to-morrow he'll be well on his way westward. I do hope and pray he'll never come on here again."

Singularly enough, Mr. Moody chose for his text the subject of uncertainty as to what a day would bring forth.

They had not been able, after all, to gain what Maria called the body of the building. The vacillation and mournful hesitancy of Uncle Joshua had delayed them in various ways, so that when they reached the big edifice the door were already open, and instead of the comfortable body of the building that Maria coveted, they were thrust into a far-off ganglion or nerve of the monster.

So that half of the sermon was lost upon Jane. She could see the quick, emphatic gestures of Mr. Moody, distinguished here and there whole sentences, and then lost the thread of it all. But Joshua was fortunately one of the few human being—only one out of four of the whole human race—who have their full normal hearing.

Many a time when sitting upon his veranda away out in his Western home, when the sweet summer day was sinking dreamily into the tender arms of night, in a moment of sunset glow and hush and infinity of solitude, when the frogs ceased to croak and the crickets to chirp, Joshua Flanders could hear the mournful howl of the coyote miles and miles away, and the light tread of a rabbit close by.

So that he never lost a word of Mr. Moody's sermon. This practical and plain but decisive preacher told Joshua that there was no knowing what a day might bring forth, in such a graphic and forcible way that the poor old gentleman began to be invigorated with hope, stirred up, worked upon by Mr. Moody's earnestness in something the like way that a galvanic battery pours into the deadened muscles a short but strong dose of life.

The religion of his life was to find his poor forsaken and widowed sister—she that was abused and cast forth from her father's house, and her name unknown there for years; she that was the victim of this miserable politician and wire-puller, who was fortunately killed in a brawl at last—it was his religion to seek out and find this bruised and broken reek; and, inspired by the eloquence of Mr. Moody, Joshua began to look about him with the hope that he might find her there that very day.

There were at least five thousand people gathered there, and among them many a pale, spiritless face caught a fleeting glow of relief and raised itself to the voice of the preacher; others sunk trembling and suppliant, and among these was one that attracted Joshua. Her head was bowed upon her thin and trembling hands—it seemed as if she had scarcely strength enough to hold it upright. Her shawl of a rusty black, her shabby crape veil, the darned and faded gloves upon her hand, gave Joshua to believe that she was a widow and miserably poor. Something in the turn of her shoulders had seemed familiar to him; her height, as she stood to sing, was that of his long-lost Kitty. The few hairs which straggled beneath her bonnet, if they had been less gray, would have exactly matched the lock which he always carried in his pocketbook; and when at last she raised her head, and Joshua looked full upon her face, his whole frame trembled.

"Don't look back so much," said Mrs. Bixby. "What on earth ails you?" There's nothing to be afraid of. I do believe," she added, to her sister Jane, "he's looking for the way out; he's afraid of one of the beams falling, or something. Dear me, what a blessing it will be when he's safe on his way to-morrow!"

Joshua wiped the perspiration from his streaming brow. Yes, he had found her at last, worn and stricken with sad years of sorrow, of poverty, of bitterness of heart and spirit; yet in the dark, unquenchably brilliant eyes, in the yet graceful and shapely form, in the pleading and gentle expression, her face was as familiar to him as his own. Why, there was even the old scar upon her cheek from the fish hook he had unwittingly buried there.

A serene joy began to beam upon the florid face of Joshua Flanders. Mr. Sankey sang "The Ninety and Nine," and it was with difficulty Joshua could be kept in his seat. Tears rolled down his cheeks. "Yes, yes," he murmured, "I go to the desert to find my sheep."

"Good gracious!" said Mrs. Bixby, nudging Jane with her umbrella; "I believe in my heart he's going to do something dreadful—get converted or something. My life, what a care he is!"

But Joshua was oblivious of the ninety-and-nine of his relatives among whom Mrs. Bixby belonged. All that he thought of was the one that he had lost; and during the benediction he kept his eyes firmly fixed upon the now veiled and drooping form of the widow.

Alas! in one moment, in a second, she was swept away out of his sight. The vast multitude heaved behind him. He was pushed, driven, bewildered; he hesitated, and was lost. Mrs. Bixby endeavored in vain to reach him with her umbrella; Jane beckoned wildly, called in vain. He heeded not. They were driven on, lost in the crowd, and still he was unmindful. What mattered it to him who was gone, now that he had lost sight of Kitty? But suddenly in the distance it seemed to him that he saw her; and now indeed he resolved that come what might he would not lose sight of her again. He began to push his way through the crowd, keeping his eyes steadily fixed upon the shrinking form, and the people about him found out that this old man had considerable push about him. He reached her side at the door, and they were thrust into the street together, but with desperate tenacity he grasped the corner of her shawl.

"Don't be frightened, ma'am," he stammered, "I have business with you. I—I in fact, ma'am, I—I am a friend. Do you know a lady by the name of Kitty Murphy—Mrs. Kitty Murphy?"

"Yes, yes, sir," said the lady; "I know her well—as well as I know myself."

"Aha!" said Joshua, taking a long breath. "Thank God, I have found you at last! Do you know I have come a thousand miles to find you? Do you know that for the last ten years it has been the dream of my life to see you as you are before me? May I go to your home and talk with you out of the crowded street?"

She looked at him in a dazed and wondering way, and said, in a sad voice that went to Joshua's heart, "Yes, you may come to my home, sir. It is a poor one, but you can come."

"A poor one," he muttered, as they went along. Of course it is. I expected it to be poor." And presently, as they turned into a crooked and tumble-down thoroughfare, into a narrow alley, through a dark and dingy doorway, up dilapidated stairs, into a clean but wretchedly furnished room, where the evidences of poverty were unmistakable, the face of Joshua began to glow with satisfaction. "Poorer even than I thought," he murmured. "On the verge of starvation, likely." And unable longer to stifle his emotion, his joy, his unspeakable gratitude, he turned to the poor lady, and said, in a voice husky with agitation: "It's all over, dear. Thank God, it's past—all the hardship and agony. I'm your brother, Kitty—your old brother Joshua. Don't you know Josh? Don't you remember the dear old home out West? It's waiting for us now, dear, ten times more beautiful than ever. I saw your husband's death in the paper. He was killed in a brawl, the scoundrel, just as he deserved to be."

"Hush, sir!" said the lady, indignantly. "My husband killed in a brawl! What do you mean? He died decently in his bed. How dare you say such a thing? You're wandering, you're mistaken, sir, or demented—Heaven knows which."

Joshua sank down upon a chair, the three legs of which giving way under him, he fell upon the floor.

"Didn't you tell me, faltered the poor old man, "that you were Kitty Murphy?"

"I said I knew of a lady by that name, and God knows I do, and—and"—here she paused and listened to the sound of carriage wheels—"here she is," she added, running to the window; "here she is, God bless her!"

Joshua staggered to his feet in time to reach the window and see a lady descend from a carriage at the door, and not a word more was spoken till she mounted the stairs and entered the room.

"This is Mistress Kitty Murphy," said the poor woman, "the best lady and the most beautiful the sun ever shone upon. She has kept a roof over my head and food in mine and the children's mouths the whole dreary winter. God bless you ma'am, he followed me out of the Hippodrome, thinking I was his lost sister that's been lost or dead this many a year, and strange to say, her name was like your own; but, for that matter, there's many a Murphy."

Here the poor woman stopped talking, finding that her benefactress and the strange gentleman were gazing at each other steadfastly.

Joshua could not take his eyes from the face of this lovely woman before him. She was in silks and velvets; a faint perfume touched his senses. She was a creature of all luxury; but Joshua couldn't take his eyes from her face.

Her own were fast filling with tears, and she clasped and unclasped her hands, and took one little step forward.

"Don't tell me," said Joshua sternly "that you are Kitty Flanders."

"Oh," she said, taking a few more little steps forward, and throwing herself into his arms. "I should have died if you had disappointed me. You are Josh, of course—dear old Josh! Oh, how happy I am! Come and get into the carriage and go home with me right straight away! Oh, isn't it perfectly splendid?" she said to the poor woman; who nodded her head with joy. "Isn't it grand? You dear, dear, old *blessing!* and she coaxed and pulled poor bewildered Joshua out of the room, and down the stairs, and into the carriage.

"Home," she said to the coachman, and then she snuggled up to Joshua, put her perfumed head upon his shoulder, and burst into tears of joy, which softened Joshua's heart. Two or three half-checked sobs escaped him, but he gazed upon the feathered and belaced head, the diamonds that shone in her little ears, the luxurious upholstery of the carriage, and Joshua looked very lugubrious.

"It seems you are not in want, then," he said, sternly.

"In want, dear? Why, certainly not."

"You are, perhaps, even rich," he added grimly.

"Well, moderately so, Josh. I've plenty to help you with, dear, if you want help."

Joshua lifted her head from his shoulder.

"Kitty," he said, this is hard, this is cruel. Here I've come a thousand miles, expecting to find you in want, destitution, perhaps, even starvation. I have plenty of money to relieve you. I counted upon it; it has been the dream of my life. And to see you here dressed up like a puppet, with trinkets in your ears that would buy a big share of the old place, offering even to help *me*—it's too much—it's not to be borne, Kitty."

"I'm so sorry," said Kitty. "It's too bad to disappoint you, but it's all the fault of James—he will keep getting rich, do what I can. You don't know how hard I labor in this way. But he is the most irrepressible fellow. The more I spend the more he gets. And there he is now on the door-step yonder. It's the only fault he has Josh. Try to forgive him for my sake."

And actually there James Murphy stood on the door-step of his brown-stone house, looking as well and prosperous as if he had never been killed in a brawl.

When Kitty told him all about it he extended a hand to Joshua, the little finger of which held a diamond as big as a plover's egg, and declared he never was so glad of anything in his life.

"For you see, Josh," he said, when they were all comfortably settled at dinner, and the porcelain and prodigality had almost taken away Joshua's breath as well as appetite, "you see Kitty has had everything else, and it's a woman's nature to be always wanting; so all these years she's been pining for that waste of land out on the prairie and her brother Josh. I've told her I had no objection to hunting you out, if it wasn't for the rest. They treated me rather shabbily out there in the campaign, if you remember; but you had always a good word for me, Josh, and I'm not the man to forget these things. If you stay on this way, I'll make a place for you somewhere; something in the customs would suit you, I think." And this prosperous politician surveyed Joshua with a rather critical air.

"I'm obliged," said Joshua, coldly, "but I must go back to that waste of land on the prairie." And then, as he was very fond of Kitty, and his heart was softened, he reflected that this brother-in-law of his didn't look like the thief and murderer their local paper had pictured him; and now that he remembered, the other side had held him up as a pattern of purity and righteousness. "I must go back, James," he said, meekly; "but with your permission, I'll take Kitty home with me for a visit, and show her the setting sun."

"All right," said James, "only remember that until she comes back my sun will never rise."

Then Joshua went out and telegraphed to Mrs. Bixby that he had found Kitty, but everything was not exactly as he expected.

"No, I guess not," said Mrs. Bixby; "oh, no, she isn't quite the dear, innocent angel he imagined; some impudent baggage, I suppose, that he's picked up in the streets. I've no doubt she'll cheat and mislead the poor old idiot to his heart's content; but he mustn't bring any of his Murphys here. I won't have them at my house; that's very certain."

But when, some weeks later, she, together with the rest of the family, went down to the train to see Joshua off, she found there a beautiful and fascinating women; who gave such pretty little compliments and greetings to her grown-up relatives, and lovely little silver bits and trinkets to the little ones, that even the adamantine heart of Mrs. Bixby was softened; and when the train went off, taking with it Joshua Flanders and Kitty, and when a gentleman, with a diamond upon his little finger as a plover's egg, offered her his arm on the way from the wharf, Mrs. Bixby took it blandly, saying to herself, "After all there's many a Murphy."

RONDEL.

O foolish heart! thy joy may turn to grief;
The brightest day will darken, being brief.
In happy eyes unhappy tears may start;
The fairest flower, unfolding leaf by leaf,
Must, in full blossom, with its petals part—
O foolish heart!

O careless heart! the clouds will veil the sky;
With swift advance the winter draweth nigh,
And soon in gloom with glowing light depart;
The song may falter with the weary sigh—
The throbs of anguish with thy pulses start—
O careless heart!

O happy heart! content with passing joy,
Charmed by the strains the minstrel birds employ,
Where golden sunbeams through the branches dart;
The brimming chalice is without alloy—
Without the bitterness the years impart—
O happy heart!

HOW THEY TALKED ABOUT WASHINGTON.—In 1797, when Washington was closing his second term of the Presidency, as General Grant has done, a newspaper, the *Aurora*, the New York Sun of that day, attacked the retiring President in the following words:

"'Lord, now lettest thou thy servant depart in peace,' &c., was the pious ejaculation of a man who beheld a flood of happiness rushing upon mankind. If ever there was a time that would license the reiteration of the exclamation, that time has arrived, for the man who is the source of all the misfortunes of our country is this day reduced to the level of his fellow-citizens, and is no longer possessed of power to multiply evils upon the United States. If ever there was a period for rejoicing, this is the moment; every heart in unison with the freedom and happiness of the people ought to beat high with exultation that the name of Washington from this day ceases to give currency to political iniquity and to legalize corruption. It is a subject of the greatest astonishment that a single individual should have cankered the principles of Republicanism in an enlightened people, and should have carried his designs against the public liberty so far as to have put in jeopardy its very existence. Such, however, are the facts, and with these staring us in the face this day (March 4, 1797) ought to be a jubilee in the United States!"

The Rev. Stopford Brooke, Chaplain in Ordinary to Queen Victoria and one of the most brilliant and powerful preachers in London, first became known while he was holding the humble position of English chaplain at Berlin. The Princess Royal heard him, and wrote home such glowing accounts of his eloquence that his fortune was soon assured. Mr. Brooke cannot be described as belonging to any distinct theological school or sect. An inquisitive old lady once asked him at a dinner party what his theological opinions were. "Theology," he replied, "oh, I gave that up years ago!" His idea has always been to rub out the sharp lines of distinction between sacred and profane, and to bring the pulpit to bear on subjects other than those commonly called religious; and, in short, to bring political, historical, scientific, and artistic work, in their connection with theology, under the province of the Christian ministry.

LOVE.—The love that survives the tomb (says Irving) is the noblest attribute of the soul. If it has woes, it has likewise its delights: and when the overwhelming burst of grief is lulled into the gentle tear of recollection, then the sudden anguish and convulsive agony over the present ruins of all we most loved are softened away into pensive meditations of all that was in the days of its loveliness. Who would root such a sorrow from the heart? Though it may sometimes throw a passing cloud over the bright hour of gaiety, or spread a deeper sadness over the hours of gloom, yet who would exchange it for the song of pleasure or the burst of revelry? No; there is a voice from the tomb sweeter than song; there is a remembrance of the dead to which we turn even from the charm of the living.

It is a pleasant thing to see roses and lilies growing upon a young lady's cheek, but a bad sign to see a man's face break out in blossoms.

From the Home Journal.

THE FAVOR.

BY PERCY VERE.

I saw her step with airy grace,
And take a favor from its place;
As lightly tripped she through the hall
As leaves from off their branches fall.

She stop'd before me—in her eyes
I caught a glimpse of paradise,
"This favor I bestow," said she,
"In wise of days of chivalry."

"Is it your heart that favors me?"
I asked, with youth's timidity;
And when she sweetly answered "Yes,"
Crowned was my earthly happiness.

HOTEL CARS.

For some time we have heard hints of a line of hotel cars for the Omaha and California line of the Chicago and North-Western Railway. When asked about their cars, the officers have uniformly evaded a direct reply. Our "reportorial instincts" taught us to investigate for ourselves. We have done so, and are now enable to state *positively* that such a line will be started in the early spring, and that the cars are now being built. The fact will no longer be a secret after this day's paper gets before the public.

Four of the most magnificent hotel cars that have been built *anywhere* are now being constructed by the Pullman Palace Car Company expressly for this line. These cars will be sixty six feet long, ten feet wide, and ten feet high, with twelve sections, one drawing room (with table room for six persons), and one state room besides the kitchen, china closet, dressing room, etc. The interior will be finished with black and white walnut, mahogany, French ash, and curled maple, the place of the usual head-lining being filled in with foreign polished woods; the panels between the windows will be of California laurel and other California woods; the lamp fixtures, window fastenings, door hardware, etc., will be of triple plated silver. The upholstery of the seats is to be rich but plain reps, corresponding and harmonizing with the wood finish of the sides and roof of the cars. Between each set of seats is space for a table that will accommodate four persons comfortably, but as a rule are not expected to seat more than two persons. The glass and chinaware for the tables are now being made at Dresden, Germany, from patterns selected from the Royal Dresden exhibit that was at the Centennial Exposition and so greatly admired. Each piece of silver-ware, glass-ware, and china-ware will have have the monogram of the Chicago & North-Western road marked thereon. The kitchens of the cars will be so arranged that no fumes from the cooking viands can reach the occupants of the berths. On each car will be a steward, two cooks, three waiters, and a chambermaid to wait upon lady patrons. It is the intention of the companies to furnish the best meals that money can buy, and choice wines and cigars will be attainable by those desiring those luxuries.

These hotel cars will leave Chicago on the California Express and run through to the Missouri river. On the west-bound train, dinner, supper and breakfast will be served. The east-bound hotel cars will leave Omaha on the "Atlantic Express" each day, in the afternoon. On this train supper, breakfast and dinner will be served. Thus passengers bound in either direction will be enabled to have all their meals *en route* and yet not leave their palatial traveling parlor.

The only objection that has ever been raised against the use of hotel cars has been connected with the odors of the kitchen. As we said before, this, in these cars, will be entirely obviated; no person, no matter how particular he or she may be, will have cause to make any objections on this score. In the dining car you merely get your meals, and as soon as you are through eating you are shoved out and started for the coach or sleeper, so as to make room for other travellers who desire your place. While in these hotel cars your berth will be secured through, you will own it absolutely for the length of your trip, and it will be your own for lounging, sitting, sleeping, and eating purposes, as much as your own seat in your own house. As it is not generally known, dining cars are never run over the entire length of any route; they are taken on and set off of the train at stated meal times, while these hotel cars will be made a part of the train and run through in the same way as the regular sleeping car.

On the admirable steel rail that is now laid on the Chicago & North-Western Railway, these elegant, sixteen-wheeled hotel cars will ride as easy and with as little noise or oscillation as a balloon that floats serenely through the air; and we believe it will be found to be a result that thousands will flock to this "Pioneer Line," who have hitherto gone by some other route. With these and other improvements the people of Cedar Rapids are very largely interested and we believe will join with us in congratulating the progressive management of this great line in its most advanced step; and unite with us in saying, the Chicago & North-Western Railway has become the foremost road in all the West. These hotel cars will be placed in service about April 1st, 1877.—*Chicago Republican.*

MARY CLEMMER AMES, HER HOUSEKEEPING AND HER DIVORCE.—Mrs. Clemmer has purchased a very tasteful and convenient dwelling within two blocks of the Capitol on Pennsylvania avenue, south-east. Her parents reside with her, but she, while keeping up her correspondence, personally superintends and takes active part in all the duties of the household. She is apparently in good health now, and is looking very handsome, but she still is obliged to take great care of her eyes, and cannot sit in a room brightly lighted by gas nor use her eyes too much in writing or reading. She is therefore compelled to do only about half as much literary work as usual. She is writing for *The Cincinnati Commercial* and *New York Independent.*

Having known and esteemed this lady for nearly ten years, I feel it but right to say a few words in regard to her divorce from her husband, which took place about two years ago. I have been told the story of the legal separation by both husband and wife at different times, and it was the same in every particular, so I feel authorized to inform those who are interested in this talented writer and honorable women that nothing which reflects in any way upon the character of either occasioned the divorce. They are still the best of friends, and Mr. Ames takes frequent occasion to make friendly calls upon Mrs. Clemmer and keeps up a constant correspondence with her. He is a gentleman possessed of many amiable qualities and great intelligence. Unfortunately he invested the bulk of his property at Harper's Ferry at a time when he had reason to expect real estate would rise there. Instead of this being a good speculation, the only result has been his enforced residence in a place where neither his wife nor himself could have congenial associations, and where she found it impossible, after repeated trials, to keep up her literary labors, which her husband's circumstances made it necessary she should continue. Thus it became essential for her to pass her winters in Washington, where he used frequently to visit her. But after a time he became convinced, he says, that a legal separation, under the peculiar circumstances, would be better for both, but especially, he told me, he considered the happiness of the woman who, much younger than himself, he had married when she was only seventeen. As there were no children, there could be no injury done by the divorce; so he obtained it, but not (as was once erroneously published) because he desired to marry another or because she had any such step in contemplation. I write this not as a matter of gossip, but because, having often been questioned about the matter, I think the truth more honorable to my two friends than any story public curiosity may have suggested as a solution of this divorce.

AN ODE OF HORACE.

"PERSICOS ODI."

To feast in high state
Like a Persian, I hate;
Wreaths of linden I care not to braid.
Then cease, boy, to look
Through each leafy nook
For the summer's last rose ere it fade.

The myrtle alone
Has a charm all its own;
I forbid thee aught else to entwine.
It is fairest for thee,
It is sweetest for me,
While I quaff 'neath the close-arching vine.

"Two ladies are conversing on the qualities and demerits of their own fair sex. Said one, with a twinkle in her beautiful blue eyes, "I have never known but two women who were really perfect." "Who was the other?" asked her companion, with a smile on her fine thin lips.

ODDS AND ENDS.

"Ah, parson, I wish I could carry my gold with me," said a dying man to his pastor. "It might melt," was the consoling reply.

A young lad, whose teacher is rather free with the rod, remarked the other day that "they had too many holidays at their school."

We justly call these men our masters from whom we always learn; but not every one of whom we learn deserves this title.—*Goethe.*

The Emperor of Brazil gave last month a private reception at the Hotel Washington, Naples. He greeted warmly the Americans presented to him.

"Latin and Greek are all right," said a Delaware farmer as he halted his team, "but gimme a man who can plow around an apple tree 'thout touching the roots."

The expense of constructing the different branches of the new subterranean railway in Paris, which will be twenty feet below the surface, is estimated at 127,000,000 francs.

A negro Methodist idea of ministerial qualification: "De new preacher is mo' larnt dan Mistuh Boles was; but, Lor bless you sah! he ain't got de doleful sound like Mistuh Boles hed. No, indeedy!"

A hundred years of national independence has created an American character, which will not break down at the first emergency nor collapse at the disappointment of a set of greedy politicians.—*Graphic.*

"Man, say Victor Hugo, "was the conundrum of the eighteenth century; woman is the conundrum of the nineteenth century." An American adds: "We can't guess her, but will never give her up. No never."

Some of the fashionable young ladies in Beacon street, Boston, are giving dinner parties, which they prepare themselves, fairly outdoing Prof. Blot in some lines. This certainly is a healthy sign of practical progress.

In Springfield, Mass., a stranger opened a store, put out a sign as a commission merchant, sent circulars far and wide soliciting consignments from farmers, received a vast quantity of produce, shipped it to some unknown place, and now has disappeared.

The oldest reigning sovereign is William, German Emperor and King of Prussia, who completed his eightieth year on the 22d of March in the present year; the youngest is Alphonso XII. of Spain, who was nineteen last birthday, 28th of November, 1876.

It is difficult to explain the workings of the youthful mind. A boy who will listen indifferently to the sublimest truths of theology, will be aroused to the acutest interest by the progress of a caterpillar over the collar of a bald-headed man in the pew in front of him.

Another modern prima donna, we learn from the Burlington *Hawkeye*, has blossomed out down in Louisville. She wrote to a great teacher to ask his services in "assisting the d—lopement of her voice," which she says "is very susceptible to the influence of d—mp weather."

A blind man was sitting in company with some visiters a few weeks ago, when one of the party left the room. "What white teeth that lady has," said the blind man. "How can you tell that?" asked a friend. "Because," was the ready answer, "for the last half-hour she has been doing nothing but laugh.

The Colorado potato beetle has been discovered alive at Bremen on goods brought from New York. The British Customs Commissioners have issued a circular to the collectors of customs in the United Kingdom, directing that the instructions already given for detecting the beetle be applied to potatoes imported from Bremen or any German port.

"What are these cups for?" asked a well-dressed man of a Jeweler, pointing to some elegant silver cups in the showcase. "These are race-cups, to be given as prizes to the best racer." "If that's so, suppose you and I race for one," and the stranger, with the cup in his hand, started, the jeweler after him. The stranger won the cup.

A Highland preacher, who found his congregation going to sleep one Sunday, before he had fairly begun, suddenly stopped and exclaimed: "Brethren, it's nae fair. Gie a mon half a chance. Wait till I get along, and then, if I'm nae worth listening to, gang to sleep. But don't go before I get commenced. Gie a mon a chance."

Miss Ogle, a young English woman, a student at Newnham Hall, the Cambridge college for women, has been subjected to the same examination in natural science as that which the members of the university went through. She acquitted herself in such a manner as would have entitled her, had she been an undergraduate, to a place in the first class.

A young bootblack observed a neighbor poring wisely over a newspaper, whereupon, he addressed him thus: "Julius, what are you looking at that paper for? You can't read." "Go away," cried the other indignantly, "guess I can read; I's big enuff for dat," "Big enuff!" retorted the other scornfully; "dat ain't nuffin. A cow's big enuff to catch mice, but she can't."

Charles Hemans, son of Feliacia, has just died in Italy, where he has lived for many years, chiefly occupied in historical and archæological studies. It is said that to scholars and students of Italian ecclesiastical history and archeology his works are simply invaluable. He was amiable and sensitive in temperament, and was never know to speak ill of any one.

A newly married pair were on the Erie Railways cars one night last week, when the husband took from his pocket a roll of brown paper, which the bride snatched and threw out of the window, remarking: "You said you'd quit chewing tobacco when I married you." As gently as he could under the circumstances, the husband remarked that the brown paper contained, not tobacco, but $100 in bills.

The other day a lady went to pay her respects to one of the latest arrivals on the list of babyhood, when the following colloquy took place between her and the little four-year-old sister of the new comer, "I have come for that baby now," said the lady. "You can't have it," was the reply. "But I must; I came over on purpose," urged the visiter. "We can't spare it at all," persisted the child, "but I'll get a piece of paper, and you can cut a pattern."

Of Elizabeth Barrett Browning's early reading, she herself said in a letter to Mr. Horne, just published: "When I had read the Hebrew Bible, from Genesis to Malachi, right through, and was never stopped by the Chaldee—and the Greek poets and Plato right through, from end to end—I passed as thoroughly through the flood of all possible and impossible British and foreign novels and romances, with slices of metaphysics laid thick between the sorrows of multitudinous Celestinas."

The Khedive of Egypt has just had made for him in Geneva the largest musical box ever constructed. The case is of inlaid ebony. The instrument will play one hundred and thirty-two tunes, supplied by eleven cylinders, and is furnished with flute, flute basso, drum, bells and castanets. Each cylinder is twenty-six inches long. Should his Highness weary of his one hundred and thirty-two tunes, he can have others added for a consideration. The box has cost eight hundred pounds thus far, which is moderate for a Khedive.

The Princess Lepanine, one of the leaders of society, a Russian lady of wealth and beauty, has introduced a fashionable sensation in Paris. She has, whether in humility or from a desire for distinction, temporarily given up driving horses in her carriage, and appears daily in the Champs Elysees and Bois de Boulogne in a low brake, to which are attached four donkeys in scarlet trappings. The princess drives herself, and it must be added, that the donkeys are as fine as Egypt could produce, so that she had no difficulty in keeping pace with the most rapid two-horse carriage, while her "cattle" are as high-stepping and showy as any of her rivals.

Reporters, Sir Stafford Northcote says good-humoredly, "are the bane of one's existence. I made a speech last night," said he recently at Liverpool, "and being under the influence of a cold, and expecting that I might break down, I thought it but reasonable to inform my audience that my doctor, meaning my medical man, had suggested that I ought not to be present. To my horror I find that in the leading journal of the British empire I am reported to have said that 'my daughter. [Great laughter.] Now, on the part of my daughter, I have to remark that she made no such objection, and on the part of myself as a parent, I should not have considered it consistent with my dignity to have consulted her." [Laughter.]

HOW HE WAS TEMPTED.—A member of the colored church at Vicksburg, was the other evening, conversing earnestly with an acquaintance, and seeking to have him change into better paths, but the friend said that he was too often tempted to permit him to become a Christain. "Whar's yer backbone, dat ye can't rose up and stand temptation?" exclaimed the good man. "I was dat way myself once. Right in dis yere town I had a chance to steal a pa'r of boots—mighty fine ones, too. Nobody was dar to see me, and I reached out my hand and de debble said take 'em. Den a good sperit whispered fur me to let dem boots alone." "An' you didn't take 'em?" "No, sah—not much. I took a pa'r o' cheap shoes off de shelf, an' left dem boots alone!"

NEWSPAPERARCHIVE®

Bucks County Gazette:

JESSE O. THOMAS, Editor.

OFFICE—N 48 Radcliffe St, cor Walnut St
BRISTOL, PA

Thursday, March 29, 1877.

TERMS OF SUBSCRIPTION.

Single copies	5 cents
One year	$2 00.

—Three members who have heretofore occupied seats in the Packard House—Frank J Davy of St Landry, Bernard Davies of Pointe Coupee, and Ulger Romero of Iberia—were yesterday sworn in and took their seats in the Nicholls Legislature

—Nothing has been discovered regarding the whereabouts of A. Oakey Hall, of New York. The general impression, however, seems to be that he has gone to Europe to avoid the revelations which may be made in the Sweeny trial, which will take place soon

—The magazine editors find indications of hard times in the increase of manuscripts offered them for publication. The number offered last year was double what it was two years ago in manuscripts for Harpers' three publications coming in at the rate of 5,000 or 6,000 yearly, while in 1876 Scribner's Monthly received 5,209

—The trustee of the bankrupt estate of Jay Cooke & Co hopes to be able to issue another distribution of cash and stocks during the current year. The dividend and distribution already made equal about 19 per cent of the original claims, or almost rate out rest on the latter

—Gov Chamberlain had conferences with the President, Mr Evarts and others yesterday. Senator Patterson says that Chamberlain is disposed not to compromise. Wade Hampton made speeches at Wilmington and other places en route to Washington yesterday and will be at the Capital to-day. He will stay only 24 hours

—At noon on the 21st a stranger entered the Indiana National Bank of Indianapolis, carrying a large box. The officers of the bank were in the rear part of the room in plain sight. The man placed the box on the floor, jumped upon it, and reaching over the counter railing grabbed a number of packages of bills and escaped. The bank officers say the loss is fully $27,000

—The President has appointed under act of Congress Prof A. S. Packard, of Salem, Mass. Prof C. V. Riley, State entomologist of Missouri and Cyrus Thomas, State entomologist of Illinois, to investigate the ravages of the grasshoppers in the Western States. These gentlemen will at once start for the grasshopper country, in order to be there before the time of hatching of eggs, and watch the development of the insects

—One of the best magazines for young people now published is "Wide Awake," issued in Boston by D. Lothrop & Co, at $2 per annum. It is conducted by Miss Ella Farman, a very successful writer for children, and its contents are of a highly satisfactory character. The pictures are well drawn and, in every part the magazine bears marks of careful preparation

—Senator Blaine, in a conversation the other day, was asked how he liked the new Cabinet and immediately told the following story: "Once upon a time a party of gentlemen in Maine started out on a hunting expedition. On the way they elected one of their number to the responsible position of cook with the understanding that the first one who growled or objected to the cooking should take the cook's place, and that this rule should continue throughout the trip. On the first morning out, while at breakfast, one of the party took up a biscuit, put it to his mouth, bit out a piece, and immediately exclaimed: 'Whew, how salty! but I like it.'"

—After a few days of delay, occasioned by the non-acceptance by Vice President Wheeler and others, the President has chosen the Louisiana Commission with the wisdom that he has selected all his counselors. Judge Lawrence, ex-Governor Brown, Gen Hawley, Gen John M Harlan, and Wayne MacVeagh—these are fair minded, just men, whose sympathies must be strongly with the progressive policy of the President. They go to Louisiana without instructions, but it is believed their plan contemplates a consolidation of the two Legislatures, a recanvass of the vote for Governor by this Legislature, and a recognition by the Administration of the Governor found to have been elected. If this plan fails, then it is believed that the troops will be withdrawn and the people of Louisiana allowed to settle their differences as best they can

—After many changes and apparent settlement of the Turkish difficulties by diplomacy, the news within a few days shows that war between Russia and Turkey is imminent. Diplomacy is supposed to be exhausted, and that nothing can be gained in the interest of peace by further delay. Austria has delayed putting her troops on a war footing owing to her crippled finances, but she is now preparing to send 250,000 men to the frontier. Russia has already a Southern army of 300,000 men organized, supported by a reserve of 150,000. On their part, the Turks are likewise belligerent, the new Parliament having proved as pliant as any personal ruler could desire. April will not likely pass away before war of great magnitude will be carried by Russia into the Turkish Empire, and in all probability separating the provinces from the main government and reducing the Turks to a dependence upon Russia and Austria

—A Washington despatch to the N. Y. *Tribune* says — That portion of Wendell Phillips's harangue at Philadelphia, a few days since, in which he attacked Attorney General Devens, calling him a slave hound, has attracted considerable attention here. Gen Devens's friends say that Wendell Phillips has told only half the facts. Gen Devens was United States Marshal in Boston at the time mentioned, and performed his sworn legal duty as a United States officer under the Fugitive Slave law in the matter of the slave Thomas Sims. Wendell Phillips did not state the fact that Gen Devens, having done his duty as a United States officer, purchased with his own money that slave of his master and immediately gave him his freedom. Gen Devens's friends say moreover that in the war for emancipation he was found always at the front in the thickest of the fight when Wendell Phillips was demanding pay for speeches in the rear."

—Ten years ago a handsome young man passed through Monticello, Ky, and was noticed by a young girl sitting at the window of the most aristocratic house of the town. She fell in love with him at first sight. She had wealth, culture, and beauty. He was poor, and was then on his way to seek fortune as a cattle herder in Texas. After many ups and downs he found himself the owner of a silver mine in New Mexico. The girl bloomed into a rarely beautiful woman, with literary ability, and became a contributor to the *Apostolic Times*. She learned who the unconscious object of her fancy was, and they corresponded throughout ten years. She never wrote a word of her personal attractions or family, nor did he speak of his good fortune. A few weeks ago he wrote her proposing marriage, and soon followed his letter to her Kentucky home, where he saw her for the first time. Recently they were married, and Miss Annie Berry, that was, learned on reaching Silver City that her husband, R. B. Metcalf, was the greatest capitalist in New Mexico

[Special Correspondence Bucks County Gazette]

OUR WASHINGTON LETTER.

WASHINGTON, D. C., March 26, 1877

EDITOR GAZETTE —Last week I wrote you that the Democracy were not happy. Now they are. They have, they say, discovered that President Hayes has been guilty of bad faith and they are exultant indeed at the confirmation of their "I told you so." They claim that the Southern members of Congress waived their opposition to His being declared elected on the sole ground of certain pledges made by Mr Hayes confidential friends, that when installed he would summarily withdraw the troops from South Carolina and Louisiana. They claim further that he never could have been declared elected but for the assistance of the Southern Democrats, and now that he refuses to abide by his agreement he is charged with fraud and deception in profusest Democratic epithets. It has been said that a Democrat is not happy unless he is throwing mud or vilifying his opponent and the wholesale denunciations now extended to Mr Hayes seem to indicate that the Democracy generally is enjoying a high degree of felicity over this newly discovered mare's nest. Senator Sherman and Messrs Garfield, Foster and Matthews are the friends of Mr Hayes said to be the parties to the agreement which was reduced to writing and given to Senator Gordon. But as Senators Sherman and Gordon repudiate their alleged share of the bargain and as no one exhibits the convincing papers and further as Mr Hayes has been in entire ignorance of the whole matter until the jubilant Democrats paraded it in their press over the country, we are unable to give the precise facts in o[?]. Of course we cannot go so far as to say what the immediate truth is. The Democratic papers say in the premises hence you may announce the fact that Mr Hayes did bargain for the place and that he beautifully sold the unsophisticated and verdant Democrats. Careful analysis however of the votes in Congress show that had the twenty Southern Democrats who voted in Mr Hayes interests, cast their votes adversely there would still have been a majority for him. But then what boots that. The Democrats allege certain facts at which neither of the asserted principals thereto have any knowledge, and further unqualifiedly deny all the allegations hence we who know the proneness of the Democratic press to tell nothing but the truth are in a terrible strait of mind because we would like to believe that some men other than the Democrats can occasionally give us a truthful statement. We might here ask why should the Democracy go into ecstacies of rage over this newly discovered bargain when Mr Hayes's letter of acceptance, his Inaugural address, his Cabinet, peculiarly composed as it is of Liberals and Northern and Southern men and his every word since he became President unmistakably point to the very matters alleged by it. His invocations and discretion I too well trust by the example of failure made by Mr Johnson to enter at the very outset of his administration upon summary disposition of wet boys affairs of State which our statesmen have been unable in the past to adjust—and no one but a Democrat or a fanatic would force him into haste. Notwithstanding his avowed repugnance to use of arms to bolster up any State government and his reiterated assertion that we must have full and complete restoration of civil government throughout the Union yet because he very properly pursues a cautious statesmanlike course and forces peace upon all would be belligerents until time shall have demonstrated the necessity of definite action the impatient Democracy here charge him with fraud and deception in bitterest terms. Mr Johnson at one swoop was going to solve the reconstruction problem but instead gave us a Pandora's box of evil and the unsettled political affairs of South Carolina and Louisiana today, more than ten years after his attempt, is much due to his ill advised haste as to all other causes combined. It is noteworthy that the very parties who urged him forward are those who are now condemning Mr Hayes for not precipitately withdrawing the troops and trusting everything in these two States to the tender mercies of bad men factions. Mr Lincoln's policy of making haste slowly is undoubtedly a sound one, for with him and Gen Grant time has proved such course to be the most productive of beneficial results. Northern Republicans here entertain believing Mr Hayes should take all rested time, but many Southern extremists claim that Packard and Chamberlain should be peremptorily recognized. We who know him believe he will not allow himself to be swerved from his course of sagacious and commendable leisure, for there is not the slightest reason why he should not proceed cautiously and with fullest understanding. He has been President three weeks only, office seekers by thousands have harassed him day and night because certain offices had to be filled by new appointments and it is sheerest folly to hold him amenable for delay in adjusting Southern matters which had eight years of Gen Grant's best judgment without successful issue

THE COMMISSION

Gov Brown of Tennessee is the only person who has as yet accepted the invitation to go South as member of the proposed commission, and it seems a proposition not meeting with much favor at any hands. One portion of the Republicans will accept Mr Hayes action as final and as right without the deliberations of a commission. The Southern Republicans do no want it fearing it may advise the recognition of Hampton and Nicholls. The Democrats object to it because they claim it would be but a repetition of the Electoral Commission of eight to seven for the majority sent South would be Republican and would, as in the late Tribunal, decide from partizan standpoint. Hence the proposition has few friends. We regard it as one calculated merely to gain time which is imperatively necessary under the situation and we favor it for that reason alone

CHAMBERLAIN AND HAMPTON

will be here and their friends are busied preparing for their reception. Both will go before the Cabinet determined to make no concessions of any nature, at least such is the stand taken in advance by their friends hence the President will gain nothing by personal interview and will have to act upon his judgment without regard to the statements of the Governors.

D D

—There were over 150 babies in the recent show in Cincinnati, and the enterprise was a great success, the hall being crowded for several days by visitors. Lines had to be formed, under the control of policemen, to prevent confusion. The babies, on their mothers' laps, were ranged at the sides of the wall behind railings. There were twenty-two pairs of twins, and two sets of triplets. Prizes were given, awards in each class being given by two women and a physician and the Mayor presided at the distributions. Health and beauty, separate or combined, were the merits that won, except that the triplets triumphed through force of number. The dresses of the little ones were in many instances elaborate and expensive

—There was an exciting bear hunt in Greensboro, Vt, the other day, when a party of citizens followed an animal two days. Finally they overtook the animal at nightfall and a shot from one of the party finished him. On examination the "bear" was found to be a large St Bernard dog. The hunters are now looking for a small hole to crawl into

—It is rather significant that a number of Western Massachusetts people who went to Kansas a few years since and came back disgusted, have come to the conclusion that, after all the pests of grasshoppers and the drouth, times in Massachusetts are worse than in Kansas and are preparing to return, this time to stay

EXECUTION OF THE MORMAN LEE.

The execution of the Mormon Bishop John D Lee for his participation in the infamous and horrible Mountain Meadow Massacre took place last Friday, on the spot where the crime was perpetrated nearly twenty years ago. He was taken there under a strong military guard from Beaver City, where the trial was conducted. A stone cross erected over the graves of the murdered and bearing the words "Vengeance is mine. I will repay, saith the Lord," stood in plain sight. While seated on his coffin, awaiting the signal for his execution, Lee said to District Attorney: "I feel resigned to my fate. I have done nothing designedly wrong in this affair. I used my utmost endeavors to save those people. I would have given worlds, were they at my command, to have avoided that calamity but I could not. I am sacrificed to satisfy feelings, and am used to gratify parties but I am ready to die. I do not believe anything that is now practiced and taught by Brigham Young. I do not agree with him. I believe he is leading his people astray. But I believe in the gospel as taught in its purity by Joseph Smith in former days. I have my reasons for saying this. I used to make this man's will my pleasure (evidently alluding to Brigham Young), and did so for thirty years. See how and what I have come to this day. I have been sacrificed in a cowardly manner. I ask the Lord my God to extend His mercy to me and receive my spirit. My labors are here done."

After prayers by the Rev Mr Stokes a Methodist clergyman United States Marshal Wilson tied a white handkerchief over the eyes of Lee. Five men selected as the executioners then raised their rifles to their shoulders, and took aim at the blindfolded man sitting on his coffin about twenty feet in front of them, and at the word, "Fire!" pulled the triggers. Lee fell back with five bullet holes in his breast and died instantly

An extended confession by Lee which fully implicates Brigham Young and other Mormons has been published. He says the massacre was the direct result of the teachings of Brigham Young and was committed by the orders of those high in authority. The immediate orders were issued by Col Dame, Lieut Col Haight and the Council at Cedar City, Utah. The Indians were accused by Lee at the orders of Col Dame and were accessories and not the principals in the murders. Lee gives a long and harrowing account of the method pursued. The Indians were to kill the women and children the main body of whites the men, and Lee with a select body of men were to murder the sick and wounded. After a full consultation on the part of the Mormons it was decided to entice the emigrants out of their entrenchments by sending a flag of truce. This was done and the programme fully carried out. Not one person old enough to speak was left to tell the tale. Lee says he reported the whole matter to Brigham Young personally, telling him everything, and Young said he had done right and sustained him. A plan was adopted by which Young reported the massacre as the work of Indians

—The Washington correspondence of the Philadelphia *North American* of the 24th inst says: There has been a terrible tempest in a teapot here over the postmastership for the ancient and well known town of Bristol, contiguous to Philadelphia. It appears that the Republicans of Bristol entered into an agreement to have an election and decide by ballot who should have the Post office plum. The Postmaster Jesse B Mears, declined to go into the election scheme. He says to-day that his reason for refusing was because he thought that the civil service rules secured him in his place. Dr Baker and a Mr Jones entered into the contest. Mr Baker was elected by ninety two majority and besides Congressman elect Evans was his friend. With this endorsement Baker filed himself to the Post office Department, and succeeded in carrying off the prize. His name was sent into the Senate and he was confirmed. He came on Wednesday, filed his bond which was approved and Thursday his commission was made out, signed and delivered, and before the week is out he will preside over the mail bags at Bristol. Mr Mears put in an appearance on Thursday morning and succeeded in catching General Key at the White House just as he was going into Cabinet. He told his story of chagrin and surprise at being left out in the cold and of his having been butchered by a Baker

Gen Key sympathized with him, laughed good naturedly at the situation, and said: "Why we didn't have an application on file and having been in eight years, we thought you desired a change." Mr Mears replied "that he thought the civil service rules protected him and no idea of being turned out, and besides there was a letter on file at the office from him asking to be retained." General Key then referred him to Gen Tyner. Mr Mears went to the Post office Department and found that all was lost—that Baker was the coming man. With a lingering hope he returned to the White House and waited with the crowd in the hope of laying his case before the President. He contended that the postmaster at Hartford was slipped out in the same way, but when the President learned the facts he was reinstated. On this precedent he proposed to base his case. This morning Mr Mears had a final interview with the President. The Executive informed him that he could do nothing further in the case. He said that the Cabinet had about settled the question that an officer who had occupied his post on for four years would in all probability be retained, unless there were objections for cause, while those who had held their positions for eight years, and the places were somewhat lucrative, and the business of the office was not complicated, so that a new man could perform the duties, he thought that it would be well enough to have a change. Mr Mears having been in office for eight years, he of course came under this rule, and returned to his home in Bristol this afternoon

LATEST BANK ROBBERY IN BROOKLYN — Gilbert L Whiting, for the past twelve years head bookkeeper of the Brooklyn Bank, was arrested on Friday for having robbed the bank of about $165,000. He had in his possession $125,000 of the stolen property and the greater part of the remainder was afterwards covered. Mr Whiting's salary was recently reduced from $2,200 to $1,500 a year, and on several occasions he has expressed his determination to make up for himself what he considered he had unjustly been deprived of. Last Wednesday evening, remaining to finish work at a late hour, and having obtained from a memorandum book of the paying teller the safe combination, he was enabled to open the safe from which he took everything it contained—$106,250 61 in negotiable bills, and $57,807 45 in money. The stolen property he put in a small valise, closed the doors after midnight, walked past the unsuspecting night watchman and went directly to New York. He left in the vault a letter to the President offering to make a compromise offering to deliver up the stolen property on condition of being allowed to retain a part and be granted immunity from punishment. He proposed a correspondence in the columns of the *Herald*. In the meantime the detectives watched his residence, and on Friday he was seen to enter it and was arrested and the money secured. He had been in the Brooklyn Bank for fourteen years, and has enjoyed thorough confidence of the officers. Socially he was well known. He has been prominent as a member of the Tompkins Avenue Congregational church. He has a wife and three children and a mother, who appears the most deeply affected of all

—The dam of the Staffordville reservoir, at Stafford Conn, gave way on Tuesday doing great damage. About thirty buildings including a bank and a church, were swept away. The loss is estimated at about $750,000

BURNING A MAN TO DEATH.

In the great lager beer brewery of Kohler & Kamena, that rises eight stories high from the brink of the Hudson in Guttenberg, Mr. Joseph Stahl, a young German driver of the firm, was covered with kerosene oil and burned to death by an unknown person early Saturday morning. The circumstances that preceded, and the motives that inspired the deed are enveloped in mystery. It is known that Stahl retired to bed at about midnight on Friday, that he aroused the inmates of the brewery at a little past 1 o'clock by his cries of "Fire!" and "Help!" that he was found enveloped in the flames of his burning garments, and that he died a few hours later, after suffering intense torture. Stahl's body, seared and blackened and stripped of its clothing, lay upon a slab in Dr Crane's Hoboken morgue yesterday afternoon, and was visited by many curious sight-seers. In the course of the day, County Physician Converse made an autopsy, which showed that death had been caused by burning, and that all the organs were in a perfectly healthy condition. The flesh of the legs was burned to a crisp, as was also that of the back and breast. The examination showed also that the body had been covered with kerosene oil before the fire was lighted. No one has called to take charge of the remains

According to the story of John Scharnagel who was the first to discover the burning man, he (Scharnagel) was awakened from a deep sleep by shouts and groans from beneath. The two floors are connected by open passage ways, and when Scharnagel reached the head of the stairs, he distinctly heard the voice of Stahl crying, "Fire, fire, help, for God's sake!" He ran down to the mash room, which is on the same floor with the boiler room, and found Stahl groaning and writhing upon the floor. He summoned Valentine, one of the stablemen. Stahl was upon the floor, and about his body were wrapped several folds of burning horse blankets. They tore off the blankets and stripped him of his undergarments. Stahl was almost unconscious and in each hand he held bunches of the burning fabric that he had torn from the blankets. I thought that the man had probably been burned while trying to put out a fire in the brewery, and I was astonished to find that there was no fire in the building. Stahl's candlestick, which was a common brewer's light (a loop of hoop iron holding the candle in a slit in one end), hung by the upper end from the side of the bench. The candle had evidently not been lighted, and the wick was uncharred and the grease unburned. On the bottom of the bench at the place above which the shoulders of Stahl had lain, was a circle that was saturated with kerosene. The blanket, which had been stripped off his shoulders by the men, lay smouldering upon the floor. It was the habit of the men to spread them upon the bench when they lay down to sleep, and they were undoubtedly around the shoulders of Stahl at the time that he discovered he was on fire

Dr Rice applied cotton to the burns and administered a sporific. The physician asked him how the trouble occurred and Stahl told him several times the same story that he had previously given us. He said in German: "I was lying on the bench in the boiler room asleep, when I was awoke by feeling kerosene oil poured over me and down my back, and finding it burning, I jumped up. I saw a man running away toward the rear door. I tried to catch him, but could not. Meantime the flames got such headway that I could not stop them. I ran to the mash room and called for help. I am sure that the man who poured oil on me and set it on fire ran out the back door. I could not see his face. I have no idea who it was. I only know that he was pretty tall. I am twenty six years old and was born in Schwarzwald Germany."

"Afterward he grew worse. His fever changed to a deathly chill, and he shouted for more blankets as he was freezing. He died at about 5 o'clock. He came from New York, and we took him at the request of a New York customer. He was a powerful fellow—tall and brawny, being nearly six feet high. We never liked him for he was often sulky and morose, and quarrelsome with the men. He was frequently melancholy and taciturn, and for days he would go without eating. He carried a long, ugly looking knife, which he recently had sharpened. A few days ago he was approached by one of the hands and Stahl turned on him savagely and excitedly cried: If anyone comes near me again or tells on me or gives me away, I'll kill him. After that all the men feared and avoided him. On Friday evening, Mr Kohler went to him down stairs, after hearing that he would not go up to his supper, and said 'Now, go up stairs and eat your supper. I can't stand this any longer, and to-morrow go and get your wages, and you can leave.' Stahl went to his supper and seemed unusually downcast and desperate. About eight days ago we employed a new assistant cook, who came from New York. She was well acquainted with Stahl and said that he had often called upon her at the house of a friend in the city. She was soon on good terms with him and they teased and joked each other. Then they fell out and Stahl would have nothing to do with her." — *New York Sun*

—A law has been enacted by the Legislature of North Carolina imposing a tax of $500 upon all non-resident dealers in the fertilizers so largely used in the exhausting agriculture of that State. There is only one local fertilizer factory in North Carolina, this being at Wilmington, while 50 houses outside of the State, mostly Baltimore concerns, are represented by agents there. The outside dealers intend to contest the law. They declare it to be unconstitutional and they have met and voted the money to carry on a suit. The claim is made that the law will operate to exclude small manufacturers and dealers from North Carolina, but not the large ones, and that this will virtually create a monopoly. Little weight attaches to this particular claim, however, because a $500 tax will not prevent a lively competition on the soil of North Carolina for the sale of fertilizers, and monopolies are impossible where competition is free. The only serious objection to the tax seems to be that it will temporarily increase the price of fertilizers in the State. There being only one native establishment, the State cannot at present be supplied by home dealers, and the tax will simply be added by outside dealers to the cost of the article

MURDER AT CHICAGO — On Thursday 15th inst a man named William C Pike, spiritualist and phrenologist came to the Central Station and said he had just shot S. Jones, editor of the *Religio Philosophical Journal*. He desired to be placed under arrest. He said he had shot Jones for seducing his wife. Jones was found in the back room on the fourth floor of the building where he lived and published his paper. He was dead, being shot through the back of the neck, at the junction of the spinal column. A coroner's inquest was held and the verdict rendered that Jones came to his death by pistol shots fired by Pike, who premeditatedly, deliberately and maliciously fired them, and the jury find that it was murder in the first degree, and also that Pike's wife, Genevieve, should be held as accessory before the fact

—A large meeting of influential citizens of Philadelphia (comprising, it is stated, about 1,500) was held last week to take measures for the suppression of the traffic in vile books and pictures, which having been largely driven out of New York, has sought its headquarters in Philadelphia. Hon John Welsh presided, and after statements made by Mr Anthony Comstock, Rev Dr Hall, and others, a large committee was appointed to take such action as the case demands

—It is said to be no uncommon occurrence in China for a man to kill himself at his enemy's door, and to leave him thus saddled with the moral and legal consequences of the death. This proceeding is it is asserted, the most terrible form of revenge a man can take, and it is much dreaded by those who are conscious of having done anything to provoke it

—The large importations of salt, amounting now to about 70,000,000 pounds monthly, are due to the fact that vessels from Europe bring it as ballast, rather than come westward empty. The fact that less of it comes to New York than to other ports, seems to indicate that return cargoes are obtained to New York than to other ports

☞ A blessing to humanity is what Dr. Bull's Cough Syrup can be well termed, for it has done more good already than any other medicine

Philadelphia.

DR. THOMAS,
COLTON DENTAL ASSOCIATION
NITROUS OXIDE GAS.

DR. THOMAS makes a specialty of extracting teeth absolutely without pain by the aid of Nitrous Oxide. Over 63,000 persons have successfully inhaled the gas at his office

912 Walnut Street, (South Side),
977 **Philadelphia.**

Philadelphia.

STRAWBRIDGE & CLOTHIER

OFFER NOW

600 Pieces French Black Cashmere,

Of their own direct importation at prices lower than ever before

500 PIECES BLACK ALPACAS,

PURE MOHAIRS AND BRILLIANTINES.

These goods are manufactured to our own express order, and in color, finish, quality and cheapness can not be excelled

50 Pieces Silk-Warp Henrietta Cloths

at prices so low that every lady who desires a dress fabric may now afford to purchase it

HERNANIES IN VARIETY.

2,000 PIECES DRESS FABRICS,

12½-15-18-21-23-25-28-31 and 37 cents per yard.

The prices of these goods must astonish all persons not familiar with the great reductions caused by low prices in Europe and the low premium on gold

FRENCH JACONET LAWNS

Down to 25 Cents.

FRENCH PERCALES

Down to 25 and 31 Cents.

We make it a rule to allow on our counters none but the most reliable goods and our prices can be relied upon as being absolutely the lowest at which such goods can be sold

DIRECT IMPORTATIONS

AND

EXCLUSIVELY CASH PURCHASES

give us great advantages over most competitors

STRAWBRIDGE & CLOTHIER,

N. W. Corner Eighth and Market Streets,

760 PHILADELPHIA

NO MORE LAMP CHIMNEYS.

THE CRYSTAL ILLUMINATOR.

Greatest Invention of the Age.

Perfect Light. No More Lamp Chimneys. No More Breakage. No More Cleaning.

The CRYSTAL ILLUMINATOR is unsurpassed for simplicity, perfection of light and cheapness. THE great objection heretofore to coal oil lamps has been the frequent breaking of chimneys, making it a very expensive light. It has therefore employed the minds of inventors to try to abolish this evil which has finally been accomplished by the invention of the CRYSTAL ILLUMINATOR. It gives brilliancy of light together with perfect safety. Complete Lamps can be applied to all gas fixtures, and the "Illuminator" to all family lamps with a saving of 200 per cent for the same light as gas. **GEO WAGNER, General Agent, Office, 224 Callowhill Street, Philadelphia, Pa** Address orders by mail as above. Agents wanted. 658

DR. FRANK'S
DRUG STORE,

Kensington Avenue below Somerset Street,
PHILADELPHIA.

THE readers of this advertisement in want of First Class Drugs or Patent Medicines, will find we can sell as cheap as the cheapest. Prescriptions carefully put up at all hours. 379

EXTRAORDINARY BARGAINS
IN
CURTAINS,
FURNITURE AND COVERINGS,
During the Month of March,
PREVIOUS TO TAKING ANNUAL INVENTORY
WALRAVEN,
1105 CHESTNUT ST, PHILADELPHIA

LADIES AND GENTS'
PHILADELPHIA
EATING HOUSE,
S. E. Corner Seventh and Market Streets
JAMES STANDRING Proprietor
Beefsteak and Potatoes. Porksteak and Potatoes. Pork and Beans. Pot Pie. Fried Eggs. Fried Ham. Cold Ham. Boiled Eggs. Cod Fish Cakes. Broiled Steak and Potatoes. Oyster Soup 10 cents each. Oyster Stews 25 cents. Raw Oysters 10 cents. Milk Toast 12 cents, Buttered Toast " cents, Coffee and Rolls. Pie and Milk 10 cents each, Rice Pudding, Bread Pudding 5 cts each. Apple Dumpling 10c. Cup Custard 5 cents. Pie of all kinds. Tea or Coffee per cup. Two Buttered Rolls 5 cts each. SEGARS. A good and cheap Dinner every day. 596

$5 to $20 per day at home. Samples worth $1 free. STINSON & Co. Portland, Maine

ASK FOR "GREY EAGLE"

"GREY EAGLE" FINE CUT.

Trenton.

Reliable House — Bottom Prices.

WEST, CLARK & CASE,
Wholesale Grocers,

STOCKTON STREET, TRENTON, N. J.
615

P P DUNN — Established 1846 — JOS ASHTON

DUNN & ASHTON,
Wholesale Dealers in
Boots, Shoes and Rubbers.

Also, Leather and Shoe Findings, Belting and Gum Packing,
No. 72 and 74 Warren Street, Trenton, N. J. 573

For School Books and Stationery,

GO TO

BREARLEY & STOLL'S New Store,

26 E. State Street, Trenton.

BOOK BINDING PRINTING PICTURE FRAMES &c &c 570

LOOK

AT THIS SPACE!

Next Week.

768

MAHAN & ELY,
DRY GOODS,

46 Greene Street, Trenton, N. J.,
Directly Opposite HILLS DINING ROOMS

IN constant receipt of fresh lots from manufacturers at lower prices than ever before known.
Choice Prints and Cambrics 6¼, 7, 8 and 10c
Muslins, fair quality 6c
" good and heavy 8c
" best bleached 12½c
" good 8 to 10c
Extra Bargains in Black Silks.
$1 00, $1 25, $1 75 and $2 00—these goods are the best make.
Choice Black Cashmeres 75c, $1 00 and $1 25
" Alpacas, Brilliantines and Mohairs
" Dress Goods of all kinds
Choice lot CLOTHS and CASSIMERES from Bankrupt sale—less than manufacturers prices. Table Linens and other housekeeping goods in proportion. Handsome 2 Button Kid Gloves $1 25
MERCHANT TAILORING A SPECIALTY.
341

PEARSON & FELL,

Millinery, Trimmings, Notions, Fancy Goods, &c., at
No. 24 1-2 East State Street, Trenton.

A SPLENDID assortment of Millinery Goods including all kinds of Silks, Feathers, Ribbons, &c. Hosiery, plain and striped. Gloves, Fancy Bibs, Ties, White Lace Sacks, Ladies Underwear in great variety. Buttons of all kinds. Hamburg Edgings, and in short all line of Trimmings, Notions, &c. Stamping and Pinking done to order.
☞ Bucks County ladies are invited to call and see us when visiting Trenton. 615

H. C. LOVEJOY'S
PHOTOGRAPHIC ART GALLERY,

No. 10 West State Street,
TRENTON, N. J.

Photo-Miniatures, Photographs, Ferrotypes, Frames, Etc. Particular attention paid to copying. 623

To Rent.

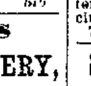

A FARM, ABOUT 55 ACRES,

At Cold Spring Station,

Two miles from Bristol, Pa
Address, M H BROWN,
725 625 Walnut Street, Philadelphia

THE INDEPENDENT
Mutual
FIRE INSURANCE COMPANY,

EFFECTS INSURANCE on Real and Personal Property on the strictly mutual principle in Bristol and parts adjacent
GEORGE W BRAWN President
LESTER COMLY (Byberry P O) Secy and Treas
MORTON A WALMSLEY Agent
1087 Bristol

THE PENNSYLVANIA
FIRE INSURANCE COMPANY.

Incorporated 1825—Charter Perpetual

No. 510 Walnut Street,
Opposite Independence Square, PHILADELPHIA

CAPITAL	$400,000 00
ASSETS	1,550,835 76

Directors:

John Devereux	Thomas Smith
Daniel Smith Jr	Henry Lewis
Isaac Hazlehurst,	J Gillingham Fell,
Thomas Robins	Daniel Haddock Jr

Franklin Comly
JOHN DEVEREUX, President
WM G CROWELL, Secretary 289

GEORGE N. SMITH,
Cigar Manufactory,

No 78 Bath Street corner of Buckley.
BRISTOL PA

THE best 3 and 5 cent Cigar in Bristol. Chewing Tobacco, Smoking Tobacco, Pipes, &c 327

MISS MERRIAM'S
Family and Day School for Girls,
AT BRISTOL, PA,

THE Second Term of Miss Merriam's School begins on WEDNESDAY, JANUARY 31, 1877. Thoroughly competent teachers have been secured for the different departments of instruction. For circulars, address MISS A MERRIAM,
715 Bristol Penn

Save Your Hog Hair.

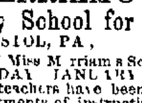

CASH PAID FOR HOG HAIR,

BY STAAKE & WAGNER,
Newportville, Bucks County, Pa.
Send Postal Card and the hair will be called for 606

Manure.

PROPOSALS will be received by the Philadelphia City Passenger Railroad Company 4130 Chestnut street for the MANURE, for one year—stables sold separately. 41st and Chestnut sts 300 horses, Belmont and Columbia avenues, 300 horses and 49th and Darby Road, 100 horses. 766

CHEW "GREY EAGLE" FINE CUT.

Philadelphia.

MR. JOHN WANAMAKER'S
GRAND DEPOT,
13th and Market Streets,

PHILADELPHIA,

AS A

DRY GOODS EMPORIUM.

TO THE LADIES.

In introducing the DRY GOODS business as the principal feature at the GRAND DEPOT for Merchandise, THIRTEENTH STREET and NEW CITY HALL, it seems proper to say that the growth of the city and the accommodation of the public seem to call for such a central and extensive point for shopping. The ladies have inquired, "Why not you open a DRY GOODS DEPARTMENT?"

THE ANSWER IS NOW GIVEN

The Dry Goods Department is a Fact!

All that large capital, sixteen years experience as retailers, studying the wants of the people, splendid location, remarkable store room, uncommon facilities to buy goods cheaply, loyalty to customers interests—all that these advantages combined are offered to the people.

Notice is drawn to the fact that every yard of goods is either recently imported or purchased under the advantage of gold almost at par.

Messrs Edwin Hall, J. M. Haffleigh and other known Dry Goods men are in charge of selecting and arranging the stock

Under One Roof and on One Floor

MAY BE FOUND CONVENIENTLY ARRANGED

THE FOLLOWING DEPARTMENTS:

A—Black and Colored Silks
B—Mourning Goods
C—Dress Goods
D—Ladies' Furnishing Goods
E—Woolens, Boys' Wear, Ladies' Cloakings
F—Flannels and Domestics
G—Linens and House Furnishing Goods
H—White Goods, Embroideries, etc
J—Upholstery
K—Boys and Misses Suits
L—Ladies' Suits and Coats, Shawls, etc
M—Hats and Caps
N—Gents' Furnishing Goods
O—Gents' and Boys' Shoes, Ladies' and Misses' Shoes, Rubber Goods, Trunks, etc, etc
P—Men's Clothing
Q—Custom Department, to make to order

Nothing need be said about prices. We are not ready to not only promise lowest prices but insure the lowest of prices. This system originated by Mr. Wanamaker, offered to all Departments, viz:

1st Return of money if buyer returns goods in TEN DAYS uninjured
2d The guarantee to each buyer stating the value
3d No second price
4th Any article (including cut goods) may be exchanged if desired within two weeks of sale

For the convenience of customers a new entrance is being opened from Chestnut street about midway between Thirteenth street and the United States Mint

The kindly support of the Philadelphia public so uniformly generous in the past sixteen years is confidently expected for this new Department provided it merits it and not otherwise. Most respectfully

JOHN WANAMAKER,

Thirteenth and Market Streets,

PHILADELPHIA. 556

Trenton.

$1.50

FOR

White Dress Shirts,

Made to Order.

BEST

WAMSUTTA FOR $2.00.

GUARANTEED TO FIT, OR NO SALE.

AT RICHARD A. DONNELLY'S,

Taylor Hall, Greene Street, Trenton, N. J.

MEN'S FURNISHING GOODS OUR SPECIALTY.

Shirt Fronts in great variety.
344

CHAS. STAKEMAN,
The Jeweler,
NO. 19 EAST STATE STREET, TRENTON, N. J.

HAS the most complete stock of Fine Gold and Silver Watches, Jewelry, Diamonds, Silver Ware, Clocks, Gold and Steel Spectacles and Eye Glasses, Gold Neck Guard and Vest Chains, Spoons, Knives, Forks and Napkin Rings, fine Solid Silver Goods made especially for bridal gifts and a large variety of other goods generally kept in a first class Jewelry Store. Please call and examine before purchasing elsewhere. 619 **NO 19 EAST STATE STREET.**

JOHN F. THROPP — DUNCAN McKENZIE — PETER WILKES

THROPP, McKENZIE & WILKES,

Manufacturers of

Steam Engines,

BOILERS, MILL WORK, SHAFTING,
Pulleys, Hangers and all kinds of Pottery Machinery.
Foot of Taylor Street, Trenton, N. J. 704

WILLIAM BLINN,
Cigar Manufacturer,

And Wholesale and Retail Dealer in
Foreign and Domestic Cigars and Tobacco,
79 Warren Street, Trenton, N. J. 547

Ready-Made Clothing
FOR MEN, YOUTHS AND BOYS,

SUITABLE FOR FALL AND WINTER OF 1876 and '77, which will be offered to cash purchaser at prices that will ensure quick sales

A FULL LINE OF CLOTHS, CASSIMERES AND VESTINGS,

On hand which will be made up to suit the varied taste of my patrons

J. C. VANHART,
375 **82 Greene Street, Trenton, N. J.**

PRICES DOWN
IN
Fashionable Clothing,

A. LOWENSTEIN, The Great Clothier,

Offers a large assortment of Men's and Boys' well-made Ready-Made Clothing,
AT EXTRA LOW PRICES.
No Goods Misrepresented.
REMEMBER,
25 Greene Street, nearly opposite Taylor's Opera House, Trenton,
AND GO THERE BEFORE PURCHASING ELSEWHERE 319

NEWSPAPERARCHIVE®

Bucks County Gazette:

Thursday, March 29, 1877.

BRISTOL POST OFFICE

ARRIVAL AND DEPARTURE OF MAILS

PHILADELPHIA—Closes 9 30 A M 3 05 30 and 7.30 P M Arrives 8 00 A M 3 00 and 5 00 P M
NEW YORK—Closes 7 45 and 10 45 A M 3 30 and 30 P M Arrives 7 30, and 1 00 A M , 6 30 P M
NEW YORK WAY MAILS—Closes 7 45, A M and 3 30 P M

NOTES.

—The night school has closed for the season.

—Morton A. Walmsley has returned from a two weeks sojourn with friends and relatives in New York State

—To morrow will be Good Friday and is a legal holiday The Farmers' National Bank will be therefore closed

—A new music and notion store will probably be opened next month in John McOwen's property on Mill street

—At the Cottage Building Association on Monday evening, two loans were sold to Jonathan Lovett, at $8 75 premium per loan.

—The Presbyterian Social last Friday evening, was entertained by a magic lantern exhibition, for the especial pleasure of the children And they enjoyed it to the utmost extent

—William Davis a young man from Bordentown N J has rented the lot corner of Cedar and Market street opposite Chambers store, for the purpose of establishing a marble yard.

—As the result of the recent storms, there is quite a freshet in the river, and several tow boats with tows have been compelled to tie up at our wharves to await the abating of the tide.

—Subscribers changing their residence will please notify us of the place they moved from as well as their present location in order to insure the correct and immediate delivery of the GAZETTE

—The property formerly occupied by Samuel Pike as a hardware store, is being altered and arranged for the occupancy of the Post office It is the intention of Dr Baker to have it ready to move into on Monday if possible

—The members and friends of the M E church will on Friday evening give a reception to their pastor, Rev J S Cook, who has been re-appointed by the conference to this charge No doubt the gathering will be a pleasant and enjoyable one

—J R Irwin, a member of an organization calling itself the "United States Inland Mail Transportation Company of Washington D C, has been awarded the contract for carrying the mails on all the routes leading out of Doylestown

—List of letters remaining in the Bristol Post Office, Wednesday evening March 28th Jennings Brown. Jr , Martin Conard Sarah Harvey, Mary Hoadly, Mrs Molson, Hannah Musnuff, Edward Murray, Rebecca Pepper, Mrs J J Shearer, Abraham H Staiger, Mrs S B Wardman

—Tinmon Comly, agent of the Pennsylvania Society for the Prevention of Cruelty to Animals, has just received information from that body that they have decided to accept his resignation as agent tendered to them several months since He feels that with his many other duties he cannot give this important subject the time and attention it deserves It is expected that Captain Strickland Yardley will be his successor It he follows the example of his predecessor, acting resolutely, but "with kindness to all and malice toward none," he may do a great deal of good

—While in Washington last week, ex post master Mears made arrangement with the P O Department whereby the mail on the route between here and Doylestown can, after the first of July, be carried more to the satisfaction of the people on the line of the route The *Enterprise* will then find its occupation gone, for it won't have tardy mails to growl about

—A couple of sportsmen hailing from Bristol, went out snipe shooting yesterday They had a pleasant time, a very pleasant time indeed, their boat upsetting, and all their appurtenances, dog and all, receiving a ducking The scene occurred down in the marsh near Andrew Schoeffer's residence, and thither the disconsolate pair wended their way, and climbing in a window, borrowed some clothing of Mr Schoeffer, which, although not fitting their forms as tightly as the clothing they had on, was far more comfortable.

—The Delaware Steamboat Company have leased a property for a term of years, located on the Jersey shore, about one and a-half miles from the Cohansey Light House, across the cove, and are now erecting on the grounds a new hotel for excursions and summer boarding purposes The building will be 35 feet by 200 feet, two stories, provided with dining room, excursion room, bar room, parlors, reading room, billiard room and forty large sleeping rooms The hotel will be completed in time for this season's excursionists One of the company's steamboats, the Columbia or the John A Warner, will make daily excursions to this new excursion point

—The Auditing Committee of the Council have made a report of the Borough finances which presents quite a favorable showing The treasurer's receipts from all sources were $8,153-01. The balance due him at the commencement of the year was $353 20 Payments since of interest on funded debt $555, outstanding orders of previous term $2 121 80, commission $118 37 work on streets, gas, police and constable's salary, relief to poor, physicians orders and fire companies' appropriations $3 080 97, State tax $22, bond held by Amos Wilson $2,000, leaving a balance due the treasurer of $96 45 The liabilities of the Borough are loans on interest $7 250, interest due April 1st $195 on standing orders $2 040 35 due treasurer 96 45 As compared with the statement of the previous year this shows a reduction of the funded debt of $2,901 30

—Dr Baker received his commission on Tuesday evening, and on Saturday evening, after the close of the business for the day the formal transfer of the post-office will be made by Mr Mears It is fitting here to say that the retiring Postmaster goes out of office with a record of having, by his efficiency and attention to his business, made the office one of the best conducted offices in the country, and by his accommodating manners and his readiness and willingness at all times to do cheerfully what he thought would conduce to the benefit of the mail service and the people, he has gained the esteem of all persons whatever their creed or their politics The new Postmaster is a thorough-going gentleman, and has all the qualities which are needed to make a good and faithful officer, and whatever energy and attention can accomplish will be done to make the Bristol post-office in the future what it now is, a model office

—John Scollen, better known as "Long Jack" was struck by the cars and killed on Saturday evening, about 7½ o clock He attempted to cross the track at the Mill street crossing in front of the approaching Limited Express down The flagmen shouted to him several times, and the engineer sounded his whistle, but he did not the heed warning and in consequence was hurled with terrific force against a post of the canal bridge, and so severely injured that he lived only about half an hour after being taken to Cortland Lynn's tin shop The deceased man was of a quarrelsome disposition, caused a great deal by his intemperate habits, and only a short time ago he served out his term in the penitentiary for assaulting John C. Brown, against whom for some cause he entertained the greatest enmity. He was hard working and industrious when sober, and on the day of his death had shod ten mules for which he should have received about $14.

The Bristol Institute.

We have been having quite a spell of weather for several weeks, and notwithstanding Tuesday evening was the time for the closing session of the Institute, the rain descended and beat upon our town in torrents The members and friends of the association, however donned overshoes, umbrellas and waterproofs and braved the inclement elements, and turned out in numbers strong enough to fill the school house comfortably

After the reading of the minutes Mr Henry G Booz, the treasurer, read his report which showed that the receipts from admission fees and lectures were $141 90 and the disbursements $124 85 a very satisfactory condition of affairs, as it leaves on hand a nice little balance to commence operations next season

The literary exercises were begun with a piano solo which was excellent, as it could not help being, when Mrs E J Wilson was the performer, then followed an essay entitled "Mutual Dependence," by Samuel S Swain, read by Joseph W Swain It showed the dependence of the individual the one upon the other, and demonstrated how much the happiness and welfare of the world depended upon the help and encouragement rendered by one person to another It was a rare and finished production A very interesting paper upon "Animals," was then read by Miss S J Wills It showed a familiarity with authors, from whom she quoted—some of whom are not often heard of now-a-days The dumb animals have a true friend in Miss Willis, and her beautiful and earnest plea on their behalf was appreciated and enjoyed by every one present Mr Schenk followed with the song "Consider the Lilies" which was sung admirably and gave so much pleasure that he was encored and sang one of Jean Ingelow's ballads Joshua Peirce then read an essay upon "Sumptuary Laws," in which he advocated some theories which were radical and in advance of present public sentiment, but if enforced would doubtless be of inestimable benefit to all mankind One of his ideas was that the law should prohibit any one from borrowing money except upon a good real estate security, thus destroying the credit system, preventing men from living beyond their means and putting an end to the extravagance and corruption which is the outcome of the credit system Other points which he introduced were a legislative restriction of enormous fortunes, prohibition of the sale of liquors, encouragement of labor and retrenchment of personal expenses His remarks were very thoughtful and well received

A chorus by Messrs Swain Phillips Ivins and Barrow concluded the first part of the programme, and a recess was allowed for a few minutes

When the call to order was sounded by the tapping of the gavel, the various groups in different parts of the room separated and quietly resumed their seats, after which Mrs R A Peirce read an admirable essay upon the benefit and pleasures to society with its results from a cultivation of the conversational powers An original poem, entitled "Obligations" written by Mrs Dr Campbell, and also read by her, was listened to with great attention, and was highly applauded when she resumed her seat Miss May Magennis of Philadelphia, then favored the Institute with a song which was surpassingly charming, so much so that the members were selfish enough to wish her to sing again, which she kindly consented to do There was no one hard-hearted enough to ask another piece from her although it is presumed no one except herself but would have been pleased if she had sung again Mr Joseph S Thomas, President of the Institute, then came forward with some remarks appropriate to the occasion, and said many pleasant things about the courtesy and good feeling which had invariably characterized the meetings and complimented the Institute upon the successful termination of the first season of the society, and trusted that some good had been accomplished which would show itself in the future Thus he went on and the great world outside would not from his remarks ever have imagined that any of the success pleasantness and good fellowship of the meetings of the Institute were due in any degree to the efforts of the President of the Rev Dr Knox at the close of Mr Thomas remarks had not risen, and in a few well chosen words and in his happy manner taken up the complimentary words of the President and applied them to him, to the manifest pleasure of the audience, and then offered the following

Resolved That the grateful thanks of the Institute are given to Mr Joseph S Thomas for his kindness in presiding at our meetings, and the dignity and courtesy with which he has discharged the duties of the place

The resolution was immediately put before the meeting by the President *pro tem* Mr John K Wildman, and unanimously adopted

The editor of the "Portfolio" then appeared with that periodical under his arm and for fifteen or twenty minutes, entertained the company by the witty and suggestive articles, editorial and otherwise, which it contained and when he had finished his budget and made his bow, the Institute upon motion adjourned *sine die*

—Last week a young lady while coming up the river on the Columbia, missed her pocket book A young man standing near by, well dressed and prepossessing in appearance, was asked if he had seen it and the manner in which he replied though he answered in the negative, aroused some suspicion and he was charged with the theft, whereupon he reached his hand behind a sofa and apparently picked the pocket book from the floor A Mr Lippincott, residing at Riverton, missed a package belonging to him, not finding it gave up the search when the boat reached Riverton a close watch was kept upon the passengers and when the boat arrived at Burlington the same young man was discovered with the package had under his over coat with the address torn off He also had several other articles which had not been missed He was taken before an Alderman had a hearing and taken to the Mount Holly jail to meditate upon the uncertainties of life

—Among the other things which should not be forgotten, is the reading at Cabeen's Hall to morrow evening, by Mr Hiram F Reed of Philadelphia This gentleman, it will be remembered, read before the Bristol Institute and kept the audience laughing the whole time nearly, and just to accommodate his friends and help the Washington Cornet Band he kindly consented to give a reading here, although to do so he has to leave his business (for he is not an elocutionist by profession) and come all the way to Bristol Tickets can be had at Foster's jewelry store, L A Huguet's drug store or at John M Cullman's news depot.

—Mary A Livermore, who is to deliver her lecture "What shall we do with Our Girls," in the Baptist church, on next Tuesday evening, is one of the finest lecturers in the country In New York and Philadelphia she always attracts larger audiences than almost any other lecturer It is a great privilege which is offered the people of Bristol of hearing her here in their own town, and no one should fail to attend who does not wish to lose a rare intellectual feast, and miss the witty and eloquent words of this world-wide famous speaker

—A new Agricultural society of Hunterdon, Mercer and Bucks counties has been formed The meetings of the society will be held at Lambertville, N J At a meeting of the present stockholders on Friday evening, the ground were selected and the price of shares fixed at $20 each Among the committee to solicit stock, were Eastburn Reeder, George Cook, T T. Eastburn, and G R Gaddis of this county

—William Stavely, Esq , a well known and much respected citizen of Bucks county, died at his residence in Solebury Township on last Thursday afternoon, in the 77th year of his age

Penn's Manor Items.

These dreary rainy days do not look propitious for "our moving community" which community is smaller than usual this year. And indeed "moss gathering" does not prove easy even for the most quiescent in the times

J Wright has removed to the farm of Wm Cruson, J Carcole from the farm of J Robbins Jr , to that of J Robbins Sr , Wm Carter, from the farm of C Parsons, to that of J Robbins Jr J Biggett from the farm of E Balderson, to that of J Robbins Jr , J Biggert from the farm of J Robbins, Jr , to that of J Sterlings, G Armstrong, from the farm of J Robbins Sr., to that of J Warner, Joshua Cliver, from the farm of J Warner, to N J , J Hill, from the farm of P Beatty, to White Hill, J McLoughlin from the farm of J Warner, to that of P Beatty, M Perry from the farm of J Wright to that of Wm McGinley, L Hampton, from Hampton Mills to J Wright, P Cook, from the farm of E A Ivins, J Chapman, from the farm of J Moon, to E A Ivins, G Biner, to J Moon, H Campbell, from the farm of E Collins to J W Thompson A Palmer to E Collins, W Dunbar, from the farm of J Thompson, to that of P Lovett, C Kemble, from the farm of E Lovett near Newtown O Brown from the farm of Jos Robbins, to G I Ivins, H Chapman from the farm of J Moon, to that of Jos Robbins, A Lovett, from Tullytown to Turkey Hill R Swain from the farm of B Morris to that of James Robbins, R McHose, from the farm of J Moon, to that of B Morris, Howard Moon, from the farm of J Eastburn to Tullytown, F Kirkbride from Philadelphia to the farm M Burgess, M Burgess near Fallsington

"Spring delights are now returning," the first furrow has been turned by an enterprising farmer, and the ubiquitous schoolboy busy doing duty at public sales The first flock of wild geese have, according to tradition, brought news that the Winter has gone

Very little building is being done, nothing, in fact, but a few out buildings and roofs, and a number of new fences which were necessitated by the late winds The tobacco houses which were blown down two weeks ago are being taken apart and the debris removed

Jonathan Cliver, who was so badly hurt, has almost recovered

"Stripping tobacco" is the employment of many farmers, as few have finished that work yet

The Morrisville Lyceum is prospering in numbers, at least, but would be more interesting, but for the over punctiliousness about parliamentary rules, with which a part of the time was wasted at the last meeting A proposition was made to invite the Literary Convention to hold its reunion in Morrisville Grove and the Executive Committee instructed to make the necessary arrangements

A question was handed to the Penn's Manor Meeting last Sunday, to be answered at the 1st Day School Convention "Of what benefit is the 1st day school to teachers and pupils?" Words of encouragement were spoken by the Superintendent to the children

The Jubilee holds its own about the minimum

Langhorne Notes.

Friday evening last the Friends school closed with a delightful entertainment by the juveniles under the charge of Miss Gilliam The tableaux, singing, dialogues and essays were particularly good for this so young and time consumed to public speaking

The closing exercises of the "Emerson, on Saturday at Bellevue, was one of the best and defest conducted literary, musical and dramatic entertainments that our Borough has ever witnessed, and left a delightful impress on on the hundreds in attendance Many left without obtaining admittance The programme was opened with an opera chorus, "We hail thee glad Spring time," followed by an incident of the war, a reading of pathetic beauty, by Miss M C Townsend then a vocal duet, "What are the wild winds saying," and a pastoral poem by Mrs H M Albert, and read by Miss Goodnoor, Miss May Lovett gave a vocal solo, "Jamie's on the stormy sea," which was entrancingly beautiful, then the orator of the evening, Harry W Watson stepped forth and with power grace and dignity spoke for ten minutes on "Greatness" a much provoking tableau succeeded in five scenes, styled "The Toothache," a pmodest allength and beauty followed when the drama "Bamboozling," appeared upon the stage It was received with great applause, and for amateur actors, was a decided success Messrs Jones and Kennedy favored the audience with two violin and piano duets and then a tableau, "Faith, Hope and Truth" dawned upon the delighted multitude A fairer picture never greeted mortal eyes, than those three fair maidens in robes of white, twined with evergreen, and holding a book, a cross and an anchor as emblems of their mission The journal was brief, but well filled with a varied selection of original prose and poetry, read by Anna Eastburn "Holy beauty child of nature," a difficult vocal solo was given by Miss Mattie F Knight with great beauty and power, Miss F C Ridge followed in a recitation, "Mona's Waters" and received a bouquet as a slight token of its thorough appreciation The vocal duet, "I would that my love," preceded the drama, "Toodles," in which the acting was superb A vocal trio, "Protect us through the coming night," closed the successful entertainment without a failure or that weary waiting which is the accompaniment of such meetings The music was especially good, and Miss Knight, assisted by Misses Lovett Flowers, Willing and Messrs Kennedy Smith and Jones received the greatest credit

The crowd which thronged our streets on Saturday on by-um intent, convinced our talkers that a new hall was the one thing needed, but since the continued rain of this week, there is found another necessity,—a plank walk to the station, from our town

Hulmeville Notes.

Last Friday evening the Hall of the Y M C A was crowded with attentive listeners. The cause of the large attendance was owing, no doubt to the fact that it was the night for lyceum exercises A Van Horn, Jr Chairman of Entertainment Committee offered an unusually attractive programme

Recitations were given by Mollie Wicklin, Amelia Schaler Sallie Gill Ella Davis, Vice Harrison and Emmeline Brinckloe, of this place, Charlotte Martin and Alexander Dixon of Eddington Miss Laura Duffield, recited "The Mariner's Wife," "Absalom" and "Curfew must not ring To-night" This last piece by special request Miss Maggie A Burke of Bristol, gave "Pat's Excelsior," and "Mrs Maloney on the Chinese Question" Readings by Harry Swift Jr, and Allen Van Horn, Jr Charles I and Mary T Harrison sang a duet, "I would that my Love" Miss Burke sang "Come Back to Erin," and "Tapping at the Garden Gate" Rev Mr Ramsey, of Newtown, made a short speech Very good order prevailed during the exercises, which lasted over an hour.

This Friday evening being Good Friday, devotional exercises will be held, conducted by a Mr Porter, of Germantown

Friday evening April 6th, Rev Mr Ramsey will lecture on "Woman's Sphere," at which time papers will be read by Mr H. Swift and Miss M R Harrison, relative to this subject

Wilmer H Johnson of our borough, started for Wilton Junction, Iowa, on Tuesday last He intends going into business at the above-named place He has the good wishes of all his friends for his success

The factory has at last been rented The name of the party renting is withheld for the present, but we are assured that the mill will be running in two or three weeks at the farthest

One of the politest of men—A civil engineer

Gleanings.

—The mills in Manayunk are all in active operation

—The Gloucester shad-fishery proprietors, are making active preparations to begin fishing by April 10th

—Three additional statues have been placed upon their pedestal at the Catholic Fountain, in Fairmount Park

—The Burlington Water Board has organized by electing Caleb G Ridgway, President, and Henry S Haines, Secretary

—A divident of ten per cent is to be devided among the depositors of the exploded Franklin Saving Fund, after Monday, April 2nd

—The Grange of the Patrons of Husbandry, of the 23rd ward Philadelphia, have purchased a large quantity of early rose potatoes for planting

—A Japanese gentleman, named Pakasapi, was baptized and united with the Princeton, West Philadelphia, Presbyterian church on the 15th inst

—There are quite a number of candidates for the Bordentown Post office, and they purpose to test their strength by an election this week

—Judge Joseph T Pratt, a judge of Common Pleas of Philadelphia died at his residence on Spruce street on Monday morning in the 40th year of his age

—The seven steam cars on the Market Street railway, Philadelphia work very satisfactorily The days of horse flesh as the propelling power of street cars are numbered

—The Doylestown Reformed church has lately been renited by the replacing of the old pulpit by a new one, and the removal of the gallery Two new heaters have also been placed in the basement

—Seven out of the twenty prisoners now incarcerated in the county jail, are "regular" the bitter end tramps, who are only waiting the balmy days of spring to come, before they will resume their usual avocation of begging from door to door

—Prof John S Hart connected with the university of Pennsylvania died in Philadelphia last Monday He was 67 years of age Prof. Hart was the author of a number of text books and was considered one of the finest Shakespearian scholars

—Mrs Gillispie the chairman of the Women's Centennial committee, has been presented with a purse containing $7 800 for her successful efforts in the performance of her onerous duties The presentation was made in the Philadelphia Academy of Music on Tuesday last

—A charter has been granted to the Hatboro' Cemetery Company The amount of its capital stock is $15 000 in shares of $100 each The company has purchased a tract of about 21 acres The officers are John G Early President, George Palmer, Vice President, S T Yarnall, Secretary John B Jones Treasurer

—Mrs Henrietta Iley widow of the late General John Ely, died in Philadelphia last Saturday morning at the residence of her sister Mrs Lawrence Johnson For the past few years Mrs Ely had made her home in Doylestown, and has resided at several places in the lower portion Bucks county She was highly esteemed by a large circle of friends and acquaintances

—The Methodist college at Vineland has been sold and now comes a report to the conference that the Seminary at Pennington is in debt to the aggregate amount of $33,848 92 Forty years ago the Seminary was purchased for the sum of $7 000 and could then accommodate but 50 students The buildings and grounds attached have been advantageously enlarged and improved for the increasing educational demands of the Conference It was agreed that the institution be leased for five years to Dr Hanlon who will conduct it in the interests of Methodism

OHIO MEN IN THE NATION.

At a dinner party in Washington the other day the Hon Wm M Evarts observed that he had never been able to comprehend how a few Ohio men with but comparative experience in politics outside of participating in county and Congressional conventions and occasional State conventions, were able, in a hand to hand conflict with the ablest and most experienced managing politicians in the United States in the Cincinnati Convention, to have captured that body and nominated Hayes over Blaine, Morton, Conkling and Bristow, with their respective powerful organizations An Ohio man reminded him that if he made stood how thoroughly representative of the best average intelligence of the Nation Ohio people are he might understand the situation, and proceeded to eulogize Ohio man and their character generally, "Oh yes, retorted Evarts dryly "I have heard and seen a great deal of Ohio but I haven't yet seen much of that reserve"

Readers will understand that Ohio will be construed to exhibit some of that "reserve" upon reflecting that she now stands represented in high places as follows

The President of the United States
The General of the Army
The Lieutenant General of the Army
The Vice Admiral (Rowan) of the Navy
The Chief Justice of the Supreme Court
An Associate Justice (Swayne) of the Supreme Court
The Secretary of the Treasury
The Comptroller of the Treasury
The wife of the President and the wife of the Secretary of the Navy are also Ohio women, and both of them the very best representatives of American women —*Dayton Journal*

—The Suspension Bridge at Niagara Falls is reported after a thorough examination, to be entirely safe Out of 1 150 wires constituting the four large cables only 10 of the minor ones were found corroded, and they have been replaced by new ones No time has yet been set for the resumption of traffic, as a formal examination by practical engineers will soon be made

—A remarkable accident occurred at Reading, Pa last Sunday morning Mr Alfred J Miller was driving across a railroad track when his team was struck by an up train, and at the same moment a down train came along and horse, buggy and driver were dragged down the track between the two trains Mr Miller escaped with severe bruises The horse was injured beyond recovery and was shot Pieces of the buggy were scattered along the track for three hundred feet

—An association has been formed in Edinburgh for the purpose of purchasing and slaughtering cattle and other stock in the United States and Canada, and also purchasing farm produce for sale in Edinburgh and other parts of Great Britain It is intended to dispense with the middlemen, and to open premises in Edinburgh and Leith for the sale of meat

New and Notable.

☞ Go to Jackson's for Bananas, Fresh Dates Sweet Oranges, nice Lemons, Cocoanuts and Fine Confectionery, fresh every week

☞ Dobbin's starch polish, which gives that brilliant polish peculiar to fine laundry work, is for sale in Bristol, at J Wesley Wright's store It costs but little to try it

☞ The Grand Central Hotel, New York, receives well merited terms of praise from its thousands of patrons, who enjoy its reduction from $4 00, the old price, to $2 50 and $3 00 per day

☞ T S Katzenbach & Co the enterprising hardware firm of 29 East State street, Trenton, who are always devising some plan to benefit the public and adhere to their wants, have added in addition to their large stock of Hardware Cooking Stoves, Ranges, Paints, Oils and Glass, a first class Plumbing and Gas Fitting establishment, such as Closets, Bath Tubs Sinks, Chandeliers, Pendants, Brackets Portables, and in fact everything necessary for a complete and first class Plumbing and Gas Fitting establishment. For curiosity, if not for the purpose of purchasing, call and examine the stock, and we will guarantee that you will be convinced of the proper place to buy.

☞ Go to the Ark for cheap Frames

☞ Beautiful Motto Frames at the Ark for 34 cents Card Screws &c

☞ For gentlemen's cheap furnishing goods go to Tyler's Next door to the Post Office

☞ For cheap hats go to Tyler's Next door to the Post Office

☞ Don't forget that you can get good Ice Cream at Jackson's

☞ For cheap clothing go to Tyler's Next door to the Post Office

☞ John R Boyd sells the celebrated Gray Eagle fine cut tobacco

☞ For clothing made to order from samples, go to Tyler's Next door to the Post Office

☞ Just opened A large line of Wall Papers, Brown Blanks, White Blanks, Satin and Gold Papers at very low prices J Wesley Wright next Canal Bridge Mill street Bristol

RELIGIOUS SERVICES OF THE BRISTOL BAPTIST CHURCH.—Preaching every Sunday morning and evening at 10½ and 7½ o clock
Sunday School at 2 P M
Prayer Meetings on Wednesday and Saturday evenings at 7½ o clock In the Sunday School room of the Church
All are cordially invited to attend these services
W H CONARD Pastor

Special Notices

DR. SCHENCK'S STANDARD REMEDIES.

The standard remedies for all diseases of the lungs are SCHENCK'S PULMONIC SYRUP SCHENCK'S SEA WEED TONIC and SCHENCK'S MANDRAKE PILLS and if taken before the lungs are destroyed a speedy cure is effected

To these three medicines Dr J H Schenck, of Philadelphia, owes his unrivalled success in the treatment of pulmonary diseases

The Pulmonic Syrup ripens the morbid matter in the lungs nature throws it off by an easy expectoration, for when the phlegm or matter is ripe a slight cough will throw it off the patient has rest and the lungs begin to heal

To enable the Pulmonic Syrup to do this Schenck's Mandrake Pills and Schenck's Sea Weed Tonic must be freely used to cleanse the stomach and liver Schenck's Mandrake Pills act on the liver removing all obstructions relax the gall bladder the bile starts freely and the liver is soon relieved

Schenck's Sea Weed Tonic is a gentle stimulant and alterative the alkali of which it is composed mixes with the food and prevents souring It assists the digestion by toning up the stomach to a healthy condition, so that the food and the Pulmonic Syrup will make good blood then the lungs heal and the patient will surely get well if care is taken to prevent getting fresh cold

All who wish to consult Dr Schenck either personally or by letter can do so at his principal office corner of Sixth and Arch Sts Philadelphia every Monday

Schenck's medicines are sold by all druggists throughout the country

USE DR. PURSELL'S

Fever and Ague Mixture.

USE DR PURSELL'S FEVER AND AGUE MIXTURE Use Dr Pursell's Fever and Ague Mixture 667

DELAYS ARE DANGEROUS—If this axiom is true respecting the ordinary affairs of life still more obviously so as regards the exigencies of approaching disease Unquestionably Yet how many neglect to practically recognize this plain truth when health is in the balance Of the many premonitory symptoms of disease a hacking cough is the most prophetic of peril Arrest it at the outset with DR WISHART'S PINE TREE TAR CORDIAL, and so avoid Consumption Bronchitis Inflammation of the Lungs, Coughs Colds and indeed all Affections of the respiratory Organs are entirely cured by this sovereign remedy which also cures Dyspepsia Gravel Piles Nervous Debility Torpidity of the Liver Urinary Difficulties Constipation Palpitation at the Heart Scrofulous Affections, and the infirmities peculiar to the gentler sex This Cordial derives its virtues from the vegetable kingdom and is infinitely to be preferred both on account of its superior efficacy and freedom from nauseous and injurious properties to the official drugs so often administered with no other effect than to offend the palate and disorder the stomach The PINE TREE TAR CORDIAL can always be relied on to do what is claimed for it Sold by all druggists Principal depot, No 916 Filbert street Philadelphia 664

DEATH TO WORMS.

DR. ALBURGER'S WORM SYRUP is pleasant to take and is recommended by all physicians It has saved the lives of thousands of children and no family should be without it Prepared only by DR ALBURGER, Corner of Third and Thompson, Philadelphia, proprietor of ALBURGER'S German Dyspepsia Bitters and Worm Syrup
Advice at the office gratis
For sale by Druggists and country store keepers
416

JOHN W EARLEY,
Wholesale and Retail
Cheap Toy and Variety Store,
NO 103 NORTH SECOND STREET,
PHILADELPHIA
Express Wagons — Rocking Horses
Baby Coaches, — Wax Dolls,
Mechanical Toys — Wheelbarrows,
536 — Patent Doll Heads and Bodies

New Advertisements.

READINGS.

MR. HIRAM F. REED,
OF PHILADELPHIA,
WILL GIVE SELECT READINGS
At Cabeen's Hall, Bristol,
On Friday Evening, March 30th,
For the Benefit of the Washington Cornet Band
ADMITTANCE, - - - - 25 CENTS
RESERVED SEATS, - - - 30 CENTS
Doors open at 7 o clock Readings commence at 7½
Tickets can be procured at J H Foster & Son's L A Huguet's, and J M Cullman's stores on Mill street 776

AUCTION
OF
Stoves and Tin Ware.

Will be sold at Public Sale at the Bristol Stove House Nos 9 and 11 Mill street Bristol on FRIDAY MARCH 30 1877, at 1 o clock P M a large and varied lot of Tin Ware, Coal Hods Iron and Japanned Ware &c Parlor and other Heating Stoves also a few second hand Stoves Storekeepers will find it to their advantage to attend this sale for we have a large lot of Milk Pans Coffee Pots Pint Cups Wash Boilers &c &c which will be sold in lots to suit purchasers Also one new Express Wagon Terms—On all bills of $20 and upward a credit of ninety days will be given by giving notes with approved security payable at the Farmers National Bank of Bucks County Less sums cash
The date of sale published in the Bristol *Observer* last week was incorrect
777 WILLIAM KINSEY Auctioneer

TREES! TREES! TREES!
Fruit, Shade and Evergreen.

TO REDUCE OUR STOCK WE WILL SELL FOR CASH
Bartlett and Seckel
Standard Pear Trees,
At $15 per One Hundred.
We would call the attention of persons wishing trees for street planting or for quick shade, to the Black Italian Poplar and Shining Leaved Willow For quick growth and beauty of appearance these two varieties of trees cannot be excelled
JOHN SHERWOOD & SON,
1 mile below Schenck's Station, 2½ below Bristol
775

New Advertisements.

Garden Seeds of all kinds,

IN bulk in large or small quantities ¼ and ½ oz packages at ordinary paper prices All seeds warranted fresh and genuine
J. W. CORNELL & CO.,
88 Warren Street, Trenton, N. J.
A full supply of Garden and Farm Tools

Auditors' Notice.

In the Estate of Joseph Wiltbank deceased
THE undersigned Auditor appointed by the Orphans' Court of Bucks County to report a distribution of the money remaining in the hands of Anthony Swain Esq Administrator of Joseph Wiltbank deceased hereby gives notice that he will be at the office of Anthony Swain Esq in the Borough of Bristol on SATURDAY the FOURTEENTH DAY OF APRIL A D 1877 at ten o clock in the forenoon of said day for the purpose of performing the duties of his appointment when and where all persons interested may attend
JAMES LAWRENCE, Auditor
March 26th, 1877 774

Wanted.

A PROTESTANT GIRL to cook in a small family in Bristol must be a good washer and ironer Address Box 18 Bristol Post Office

For Sale.

ONE Seven per cent First Mortgage of $800 One ditto of $1 000
713 JOSHUA PEIRCE

For Rent.

A GOOD THREE STORY HOUSE nearly new Inquire at FOSTER'S Jewelry Store, Mill and Wood Streets 747

TO RENT for one or more years furnished or unfurnished Country Seat at Cold Spring Station Apply to T McMURRIRE Bristol Post Office

200 Horses and Mares For Sale,

BEING surplus stock purchased for Centennial purposes Apply at Chestnut and Walnut Sts R K Stables 4130 Chestnut St Philadelphia 767

For Sale.

A VALUABLE DRIVING HORSE six years old warranted sound and gentle in double and single harness She can be seen at the Cottage Hotel from 8 A M to 5 P M , any day
766 WILLIAM H STAAKE

Will Sell at a Sacrifice,

HOUSE ON RADCLIFFE STREET near Catholic Church Very easy terms Will trade for vacant lots or farm lands
740 T H WOOD 58 Mill Street

$2,000.

WANTED A SPECIAL PARTNER WITH TWO THOUSAND DOLLARS CAPITAL In an established manufacturing business in Bristol Inquire at THIS OFFICE

Six $55} payments will secure a first class {PIANO.
Six $10} {ORGAN.

GOOD SECOND HAND INSTRUMENTS now on hand at almost any price Any instrument desired Send for circular Address
MRS. ALLIE S BRADFIELD Agent
718 Wood Street Bristol Pa

PURE PEPPER.

IF YOU WANT TO BUY
PEPPER
Ask Your Grocer for Ronan's,
And you will get Pepper and not muse trash 771

Estate Notice.

ESTATE OF JACOB KEI, late of Bristol Township deceased All persons indebted to said estate are requested to make immediate payment and those having legal claims against the same will present them without delay, in proper order for settlement, to
ELLWOOD KEI Administrator
Or his Attorney ANTHONY SWAIN
Bristol Township, March 22 1877 772

Frankford Property For Sale.

A THREE STORY BRICK HOUSE containing eleven rooms with gas, water and bath room large grounds with stable fruit and shade trees Situated on the best business street No 4129 Main street Frankford first house below Harris street It is suitable for a private dwelling boarding house or business purposes May be examined at any time
Address, A LANCROFT
770 4129 Main Street Frankford Pa

FLOWER SEEDS
AND
Bedding Plants.

PEARL TUBEROSE and GLADIOLAS BULBS,
For sale by T TOWNSEND,
Dorrance Street Bristol

$40,000 To Loan

In Sums of not less than $2,000 each,
FIRST MORTGAGES ON FARM LAND
Six Per Cent Interest.
Apply to E G HARRISON & SON,
717 Conveyancer Bristol Pa

For Sale—Two Houses.

NO 1 For Sale or Let is situated on Hollow Creek between Radcliffe and Cedar Streets suitable for large family or boarding house will be sold on easy terms —not much money wanted
No 2 Is a COMMODIOUS DWELLING situated on the corner of Dorrance and Wood Streets for sale only These houses must be examined to know what they are
For particulars apply to subscriber at No 2
754 CHARLES THOMPSON

TREES! TREES!
Fruit and Ornamental Trees.

WE offer a very fine Stock of Trees Plants Shrubs &c Our collection of fine Evergreens is one of the largest in the United States Great inducements to those wishing trees for Avenues Parks, Cemeteries, Lawns or Hedges Send for New Price List Our $10 $15 and $20 Collections of Fruit Trees and Small Fruits are great bargains Lists sent free to all Wholesale Trade Lists for Nurserymen and Dealers only
WILLIAM H. MOON,
765 MORRISVILLE Pa

E. W. HAMILTON,
DEALER IN ALL KINDS OF
Drugs, Medicines, Paints,
OILS, PERFUMERY,
Fancy Articles,
AND EVERYTHING USUALLY KEPT IN A FIRST-CLASS DRUG STORE,
No. 63 Mill Street, Bristol, Pa.
The services of MR H GAILS PETERS a thoroughly competent and reliable Druggist have been engaged He will attend to the business in a manner satisfactory to all
☞ Prescriptions carefully compounded at all hours 721

LECTURE!

MRS. MARY A. LIVERMORE,
Well known to the Lecture going public will deliver her very celebrated Lecture on
WHAT SHALL WE DO WITH OUR GIRLS!
IN THE
Bristol Baptist Church,
On Tuesday Evening, April 3, 1877,
AT 7½ O CLOCK
Admittance, 50 Cts. Children, 25 Cts.
764

Resumed Trips.

STEAMER TWILIGHT.

ON and after Monday, March 12th, 1877 the splendid Steamer TWILIGHT leaves Chestnut Street wharf Philadelphia, at 12 o'clock M , for Burlington Bristol and Florence, touching at Tacony, Riverton, Torresdale Andalusia, and Beverly Returning, leave Florence at 3 P M and Bristol at 3 30 P M Fare 25 cents, Excursion 40 cents 766

Trips Resumed.

THE STEAMBOAT
COLUMBIA
Will leave Bristol at 7 15 A M , for Philadelphia, touching at Burlington Beverly Riverton, Torresdale and Andalusia Returning, leaves Philadelphia at 2 00 P M Fare 25c each way Excursion 40c 263

Trips Resumed to Trenton.

THE STEAMER
Edwin Forrest
Will leave Arch street wharf, Philadelphia, touching at Tacony, Torresdale, Beverly Burlington Bristol Florence, Penn's Manor, White Hill and Trenton

Leave Arch st wharf			Leave South Trenton		
Thursday,	29,	11½ A M	Thursday,	29,	3½ P M
Friday,	30,	12 M	Friday,	30,	1 P M
Saturday,	31,	12½ P M	Saturday,	31	4½ P M

Leaves Bristol about one hour and a half after leaving Philadelphia or Trenton
Fare, Philad'a to Trenton 40cts. Excursion, 60 cts
All other places, 25 cts Excursion, 40 cts 755

"GREY EAGLE" IS THE BEST CHEW.

Philadelphia.

"OPENING."

Our New Spring Goods.

"Dress Goods in great variety."
"Black Goods, all kinds"
"Cassimeres, extra cheap."
"Muslins, Prints and Linen Goods"
"Tickings, Toweling, Flannels"

Hamburg Edgings a large assortment of Handkerchiefs Hosiery Gloves and Underwear, Ready Made Shirts best in town $1 00 Shirts and Shirtings, all kinds and qualities

Come and See Us!

NOTE —In this offering will be found almost anything and everything needed in family Dry Goods—our well established reputation for low prices will be strictly adhered to, as all who favor us with a call will see Yours Respectfully,
JOHN MOORE & CO.,
761 517 & 519 North Second Street, above Noble, Philadelphia.

ANCHORED
AT OAK HALL.

6TH AND MARKET
STILL TO BE HEADQUARTERS FOR
CLOTHING.

WANAMAKER & BROWN.
IN THE OLD PLACE AT THE OLD TRADE.

All the best talent, experience and advantages we can command, continued at OAK HALL, to produce the BEST and CHEAPEST CLOTHING for man and boy.

For sixteen years we have lived at the old corner of SIXTH and MARKET, and the business done there has been so satisfactory to the public and ourselves, that we have decided not to change or move the Clothing business away The people like the place and we like to please the people and we believe that we can do it better than ever at the old place

The sales of the past year far surpassed anything we ever dreamed of and this puts it in our power to start the Spring of 1877 with a STILL LOWER SCALE OF PRICES, and a class of goods so excellent that we are not afraid to follow each sale with our warrantee, or receive back the goods unworn and hand over to the customer the money paid.

The store has been largely refitted, and there never was such a splendid stock of Men's, Boys' and Children's clothing under the roof, nor were we ever able to sell so cheaply Our word for it, and we are your friends of sixteen years.

WANAMAKER & BROWN,
THE OLD PLACE, 6th & Market. OAK HALL, PHILADELPHIA.

Having Very Much Enlarged Our Store,
We have now as complete and well selected a Stock of
FURNITURE, { FOR PARLORS, CHAMBERS, DINING ROOMS, LIBRARIES
BEDDING, { FEATHERS, MATTRESSES, SPRING COTS, BEDS, BOLSTERS, PILLOWS, TICKS, &c., &c
BED CLOTHING, { BLANKETS, QUILTS COUNTERPANES, COMFORTABLES OF COTTON, WOOL OR DOWN, SHEETS PILLOW CASES, &c.,
AS CAN BE FOUND IN PHILADELPHIA.
AMOS HILLBORN & CO.,
312 21 & 23 North Tenth Street, Philadelphia.

Holiday Goods in Large Varieties,
AT SIMPSON'S,
No. 339 North Second Street, below Callowhill, Philadelphia,
TOY AND VARIETY STORE.
Children's Coaches, Velocipedes, Table Cutlery, Spoons, &c., &c., wholesale and retail, Baskets of all kinds made to order
Those in want of Goods in my line would do well by calling here 686

LADIES' AND GENTS'
OYSTER AND DINING ROOMS,
227 North Eighth Street, Philadelphia.
655 R W. VERMILYA.

IVINS & BROTHER,
Manufacturers and Dealers in
Furniture, Bedding and Feathers,
Nos. 64, 66 & 68 North Second, Near Arch Street,
PHILADELPHIA. 769

C. F. STEINBACH,
Photographer,
834 North Second Street, below Poplar Street, Philadelphia.
PARTICULAR ATTENTION PAID TO COPYING
I respectfully ask the readers of this paper to give me a call before going elsewhere,—all I ask is a trial.
696

Z. I. Leonard's Jewelry Store,
NO. 1729 GERMANTOWN AVENUE,
PHILADELPHIA.
Repairing of Fine Clocks, Watches Jewelry and Musical Boxes Spectacles and Nose Glasses to suit all sights A large stock of Clocks at prices to suit the times Repairing done at the shortest notice, and lower than any establishment up town by
667 M. K. STUART. Watchmaker and Jeweller.

B. SMITH,
FURNITURE UPHOLSTERED, REPAIRED, VARNISHED, AND OILED,
Chairs Re-Caned,
No. 209 Diamond Street, Corner Philip Street, Philadelphia.
All country orders promptly attended to
Always on hand a stock of Ladies and Children's ROCKING CHAIRS, very cheap Please give me a call 698

DR. J. ENTRIKEN,
276 East Cumberland St., Philadelphia.
A BEAUTIFUL SET OF TEETH, from $5 to $8 Per Set, Guaranteed.
Impression in the morning teeth in the afternoon Gas, 50 cents per tooth
OLD SETS REPAIRED EQUAL TO NEW
276 East Cumberland Street, half square from 5th and 6th St. Depot. 51

EVERY MAN HIS OWN PRINTER.
Rubber Printing Stamps
FOR MARKING CLOTHING AND BOOKS Printing Envelopes, Cards, Bill Heads &c , Rubber Dating Bank and Business Stamps, of every description Your name with Indelible Ink, box and pads sent to any address on receipt of One Dollar Business Stamps from Two Dollars upwards Society Stamps a specialty Orders by mail promptly attended to
WALSH'S IMPROVED RUBBER HAND STAMP DEPOT,
Charlotte Street corner Girard Avenue, between N. 3d and 4th Streets.
Agents wanted [644] PHILADELPHIA

HENRY EHRESMANN,
MERCHANT TAILOR,
676 2140 North Front Street, Philadelphia.

C. W. NEYENHOUSE,
Manufacturer of all kinds of
FINE FURNITURE,
No. 600 Arch Street, Third Floor, Philadelphia.
I respectfully call the attention to those in want of Fine Furniture I have the facilities of getting up Furniture at a very low price 665

LOOK!
R. TEMPLEMAN, Merchant Tailor,
714 Vine Street, Philadelphia.
Pants, made to order in a first-class style, from $4 to $8, worth $6 to $12. Good Suits of Plaid Cassimere, $17 For $20 we will make a Suit to order which cannot be bought ready-made for that money. Good Overcoats, $17 to $25 All work done in a first-class manner and a perfect fit guaranteed. Our prices are far below that of ready-made work Ladies' Sacques cut in any style 690

NEWSPAPERARCHIVE®
NEWSPAPERARCHIVE®

MAKE YOUR MARK.

In the quarries should you toil,
Make your mark;
Do you delve upon the soil,
Make your mark.
In whatever path you go,
In whatever place you stand—
Moving swift or moving slow—
With a firm and honest hand,
Make your mark.

Life is fleeting as a shade—
Make your mark;
Mark of some kind must be made—
Make your mark;
Make it while the arm is strong,
In the golden hours of youth;
Never, never make it wrong;
Make it with the stamp of truth—
Make your mark.

THE HOUSEKEEPER.

Souse.—Pigs feet and tails cleaned thoroughly; let stand in salt and water twenty-four hours; boil in water slowly, until they are very tender and the bones loosened; put in stone jars while hot and cover with two-thirds cider vinegar and one-third liquor from the pot they were boiled in, in which you have put a blade of mace, one stick of cinnamon, a few cloves, some allspice, and black pepper-corns; cover your jar closely and in twenty-four hours it will be ready to use. It is very good warmed up when you wish to use it.

Head Cheese.—Take the head, ears, and tongue, and any other small pieces of young fresh pork; have the skin taken off and boil in water with a little salt added until the bones are loosened from the meat; chop fine, season with salt, black pepper, cloves, allspice, sage, and sweet marjoram, mix all well together; put in a round deep pan, putting on a cover that will fit the pan and heavy weights on it. Let stand two or three days.

Pepperpot, I.—Take four pounds of tripe and four ox feet; put them into a large pot with sufficient water to cover them, and salt and whole pepper-corns; put over the fire very early in the morning and let boil slowly, keeping the pot tightly covered; when the tripe is tender and the ox feet boiled to pieces, take them out, strain the liquor, let it get cold, and then take off the fat; cut the tripe into small dice, put it in the pot, sprinkle sweet marjoram, summer savory, thyme, chopped onions, sliced potatoes, a little salt and black pepper, and a few cloves over it; make small dumplings by rubbing butter and flour together and add to the other articles in the pot; after they are cooked, pour over them the strained liquor, and if necessary add a little boiling water; let boil until all the ingredients are done; then add one-quarter pound butter rubbed in a small teacupful flour.

Pepperpot, II.—One and one-half pounds of tripe, cut in very small pieces; cover with four quarts of water, salt, pepper, sweet marjoram, thyme, and onion. When this begins to boil add one quart of potatoes, cut small, and when this is nearly done mix one cupful prepared flour with a little cold water, roll in lumps with the hands and throw in the pot separately and boil till the dough is done.

Blue glass is doing its perfect work on the Pacific slope. A correspondent of *The San Francisco Chronicle*, who had suffered from chronic rheumatism for many years, placed blue glass in the windows of his bath-room and filled the tub with water. He was suddenly called out of town on urgent business and did not return for several days. When he opened the door of the bath-room he was impressed with the efficacy of blue glass. These are his own words: "I found the room filled with nasty, slimy reptiles somewhat resembling shrimps, but very much larger—in fact, a great many of them would weigh a pound. After I had recovered from my fright I called my wife and demanded an explanation. Where did these things come from, and why have they been placed in this room? She looked into the room, screamed, and fainted. I carried her to bed and called for the camphore bottle, and after she had sufficiently recovered her senses, she cried out, 'Oh, these are the nasty things that are in the water; these are the cyclops.' Under the influence of blue glass the microscopic creatures had developed into such enormous proportions that they had crowded themselves out of the bath-tub until they lay on the floor at least two feet deep."

The oriole, which has acquired the reputation of being a mournful bird, is thus spoken of by an observer of a domesticated specimen: "An old bird which should happen to be trapped would probably quit singing on being deprived of liberty, but one caught young and fed from the human hand, will make a most delightful and tractable pet, happiest when surrounded by people, will sing marvellously sweet notes and trills. We know one of this sort that, when liberated from its cage will go to the hand of its owner, assist in threading a needle or ripping a seam, nestle on her shoulder, stand on her hand, bathe in a bowl of water, and when it has had its liberty of the premises to its hearts content, it will go back into its cage and sing its merry tune. It will eat fruit, cake, bread and milk, potatoes and sugar, lean meat, nuts and eggs, and is especially fond of house flies and small angle worms and insects, and will catch anything tossed to it just as a smart dog will a cracker. Talk about that bird being mournful."

Mr. Anthony Trollope said the other evening in the course of an address on Reading: "I remember well when I came to London, a lad of 19, to enter a public office to earn my bread, with very little knowledge before me of anything except that I had to earn my bread, that an old relative of mine, a dear old lady, who lived down in the country, wrote to me a letter in which she said, 'My dear Anthony, when you leave your office always go home, drink tea and read good books.' Now that advice was good so far as it went. Let me tell you that among my friends, among those nearest and dearest to me, among some who are the wisest that I know, I find men and women who cannot read. They can take a book, open it, and read a line here and there, or read a whole page as well as I can, or as you can; but still they cannot read. They cannot take a book, sit down with it by their fireside, and be happy."

Among the curiosities of colonial days which have recently come to light is a deed left for record at the Recorder's office at Reading, Penn. It is dated on the 10th of March, 1720, and is from Marks John Biddle, attorney for John Penn and William Penn, eldest son of Richard Penn, to John Conner. The consideration is $80, and the deed conveys Lot No. 205 in the original plan of the City of Reading, situated on Penn street, containing 30 feet in front and 270 feet in depth. The deed was acknowledged on the 25th of May, 1720, before Gabrial Heister, Jr., an associate judge of Berks County. The witnesses are Biddle Scull and John D. Biddle. The deed is written on a piece of parchment about 18 inches square, and was found among the papers of the late John Kutz. It forms the first link of a chain of title to a valuable property belonging to his estate.

There is something in a name, Shakespeare's wisdom all the same. Twelve years ago an Illinois farmer and his wife moved to Denver, Col., and were so favorably impressed with the new country that they named their daughter Great Prospects. This child has been true to her name, for she is of abnormal size—a great strapping twelve-year-old, known among the neighbors under the diminutive of Specks. The birth of another daughter, not long ago, gave the parents another chance for the display of originality in nomenclature, and they improved it. The names of Illinois and Colorado were reversed, and the young miss is doomed to work out her destiny under the title of Sionilli Odaroloc.

The latest harmony in blue and gold is a peacock room at Prince's Gate, London, decorated by Mr. Whistler, the etcher. The pattern is taken from the eye of the peacock's feather and the breast feathers. These two patterns, either in blue or gold, are repeated throughout the room. They are spread from the lamps over the ceiling, and in the cove of the cornice the eye of the feather is seen running along beneath the small breast feathers. From the cornice to the dado the wall is painted a flat blue, and on the end wall is a large design of two great peacocks fighting, all painted in gold and with flashing eyes of real diamond and ruby. On the shutters are painted pairs of large peacocks.

UNANIMITY OF SENTIMENT.—An Aberdeenshire laird who kept a very good poultry-yard strangely enough could not command a fresh egg for his breakfast. One day, however, he met his steward's wife going towards the market with a nice basket. On passing and speaking a word he discovered that the basket was full of eggs. The next time he talked with his stewart he said to him, "James, I like you very well, and I think you serve me faithfully, but I cannot say I admire your wife." To which the cool reply was, "Oh, 'deed, sir, I'm no surprised at that, for I dinna muckle admire her mysel'!"

An orchestra of 2,000 performers was heard at Crystal Palace, London, during the first week in Lent. The strings were handled by 1,000 canaries; the reeds by the finches, linnets, skylarks, thrushes, blackbirds and brown nightengales; the wood by the robins, red poles and dove-birds; and the brasses by the parrots, starlings and jackdaws. The dresses of the white black bird and the buff bluefinch mule were the handsomest worn on the stage, and the laughing jackass was generally acknowledged to be the best buffo ever heard at a national bird show.

Bristol.

THE
Cheapest Store in Bucks County.

DRY GOODS AND NOTIONS.
CALICO 5 cts. yd. muslin 6 cts. all wool cassimere 75 cts, worth $1.25; silk mixed pants stuff, 25 cts, grey flannel 18 cts. yd; calico wrappers $1 25; buck towels 6 cts.; table linen 20 cts. yd; large stock of embroidery 5 cts. yd. up; best spool-cotton 6 cts.; pins 3 cts; skirt braid 5 cts; good umbrella 45 cts.; pocket books 13 cts.; linen shirt fronts, 10, 12 and 15 cts; gents and ladies stockings, as low as 6 cts pair; Ladies ruffles, 25 cts dozen; ribbon 2 and 3 cts. yd.; flowers 10 and 15 cts. spray; elegant lace bonnets, $1.00.

GROCERIES.
Green peas, 8 cts qt; corn 6 cts.; nice tumblers 50 cts doz; goblets 75 and $100 doz; beans 5 and 6 cts. qt; black or green tea siftings 25 cts lb, 7 cts qr; splendid Oolong tea 35 40 cts lb; Turkey prunes 3 lbs. for 20 cts.; canned corn 2 cans for 25 cts; peaches, 2 large cans for 25 cts; dried apples, 6 cts qt, wash blue, 2 boxes for 5 cts.; Dobbins starch polish, 10 cts box; splendid raisins 10 and 12 cts.; best layer raisins, 15 and 17 cts lb; mackeral 6 cts lb. $1.00 per kit; best washing soap 3 and 4cts.; toilet soap 25 cts. doz.; stove polish 3 cts; best lard 12½ cts per lb. We buy sugars direct from refiners, and sell lower than city prices. Good coffee 18 cts; Rio coffee, 23 cts. lb.; Carolina rice, 7 cts. lb., four lbs. for 25 cts.; laundry starch, 7 cts. lb., 4 lbs. for 25 cts. We sell hams and other smoked meats at wholesale price, having the agency for the best and cheapest Philadelphia hams.

CLOTHING.
Overalls, 40 cts.; heavy duck overalls, 60 cts.; rubber coats, $2; calico shirts, 35 and 50 cts.; paper collars, 5 cts. box; men and boy's hats and caps, from 40 cts. up; straw hats, 10 cts, men's pants, 75, 85, and $1 per pair; blue flannel shirts, $1.25; gents fine linen bosom shirts, 75 and $1; vests, 75 cts; men's and boy's coats, from $1 up.

BOOTS AND SHOES.
Men's heavy brogans and plough shoes, $1.25; hand-sewed calf boots $4.; slippers, 65 cts; men and boy's gaiters, $1.27 and $1.25; good shoes for boy's 75 cts.; child's button shoes, 62 cts.; ladies croquet slippers, 75 cts; ladies lasting, kid toxed button gaiter, warranted all leather, $2—everything cheap for cash. NO TRUST. Storekeepers and peddlers supplied at lowest wholesale rates. Butter and eggs taken in trade. **J. H. WOOD, 58 Mill Street, Bristol.**

MITCHELL & KIRKMAN,
MARBLE
and
Brown Stone
CUTTERS.

Foot of Mill Street, Bristol, Pa.
MONUMENTS, HEAD STONES and STONE CUTTING, in all its branches.
CEMETERY LOTS ENCLOSED, &c., &c. 773

GROCERIES AND PROVISIONS.
J. W. MONTGOMERY & SON,
JUST OPENED
No. 19 Mill Street,
AND will keep constantly on hand a large and well selected stock of GROCERIES, FRUITS AND VEGETABLES in season, very cheap, but for cash only. We won't trust! don't ask it. We respectfully solicit a share of public patronage. 736

SEWING MACHINE NOTICE.
THE NEW WHEELER & WILSON, Straight Needle, Rotary Hook, Lock Stitch are adapted to all kinds of family sewing, dress making, tailoring, shirts, collars, cloaks, skirts, mantillas, hats, caps, boots and shoes, umbrellas, parasols, etc. They work equally well upon woollen, cotton, silk or linen goods, with silk, cotton or linen thread. They will seam, quilt, gather, hem, fell, card, braid, bind, and perform every species of sewing, making a perfect stitch, alike on both sides, of the article sewed.
E. M. RICH, Agent, Bath street, Bristol.
I also REPAIR all kinds of Sewing Machines at short notice. 688

FRANK P. ADAMS,
GENERAL INSURANCE AGENT,
No. 10 Wood Street,
501 BRISTOL, PA.

Pennsylvania Railroad.
NEW YORK DIVISION.
On and after November 27, 1876,
Trains to and from Bristol Station
For Philadelphia.
Kensington Depot, 7:13, 7:40, 8:26, 9:30 A. M., 12:46, 4:06, and 7:21, P. M. West Phila. Depot, 6:25, 11:10 A. M., and 12:35, 3:08, and 9:38 P. M. On Sundays, Kensington Depot, 12:46 and 5:27 P. M. West Phila. Depot, at 6:25, 11:10 A. M., and 3:09 and 9:38 P. M.
For New York.
At 1:16, 7:41, 9:21, and 11:47 A. M., 2:27, 6:21, and 7:48 P. M. Sunday trains 9:21 A.M., and 7:48 P. M.
For Trenton.
At 7:29, 7:41, 9:21, 11:09, and 11:47 A. M., 2:27, 2:49, 4:19, 5:01, 6:01, 6:21, 7:48, and 9:06 P. M. On Sundays, 9:21, 11:09 A. M. and 2:49 7:48 P. M.
☞The 7.29, 11.47, A. M., 4.19, and 6.01 P. M. trains connect with Belvidere Division.
From Trenton.
At 6:40, 7:10, 8:00, 9:10, and 10:50 A., 12:15, 12:30, 2:50, 3:40, 6:55, and 9:14 P. M. On Sundays, 12:20 noon, and 9:14 P. M.
From Philadelphia.
Leaves Kensington Depot, at 6:40, and 10:15 A.M., 2:05, 3:40, 4:15, 5:15, 6:15, and 8:20 P. M. On Sundays, 10:15 A. M., and 2:05 P. M. West Philadelphia Depot, at 7:00, 8:30 and 11:00 A. M., and 1:40, 5:30 and 7:00 P. M. and 12:00 night. On Sundays, 8:30, A. M., and 7:00 P. M.
From New York.
At 8:35, and 10:25 A. M., 12:55, and 6:55 P. M.
From Philadelphia, Westward.
Trains leave West Philadelphia for Harrisburg Pittsburg and the West, at 8.00, A. M., and 12.55 6.15, P. M., daily, except Sunday, and 7.20, 9.10 A. M. 11.55, P. M., daily.
For Harrisburg, Williamsport, the Oil Regions and Erie, at 12.55 and 11.55, P. M.
For Harrisburg, Elmira, Canandaigua, Niagara Falls, &c., at 7.20, A. M.
A Through Passenger Train, especially for parties moving westward, leaves Philadelphia at 12.05 A.M., daily, except Monday. For passage by this train, application should be made to Francis Funk, Agent, 116 Market Street, Philadelphia, where first-class and emigrant tickets can be obtained.
For further information see time tables, which can be obtained at the ticket office.
F. THOMSON, Gen. Manager. D. M. BOYD, Jr., Gen. Pass. Agent.
G. W. BARKER, Supt. N Y. Division.
F. W. JACKSON,
60 Gen. Supt. U R. R. of N. J. Division.

Miscellaneous.

POMONA NURSERY.
FRUIT, SHADE AND ORNAMENTAL TREES, VINES AND PLANTS,
Of the most certain bearing hardy kinds. EVERGREENS for hedging or single planting. CAROLINA POPLARS, best trees for lawn or street. Best Strawberries, Raspberries and Grapes. Send for a catalogue. WILLIAM PARRY,
567 Cinnaminson, N. J.

DR. E. E. SMITH'S
SYRUP FOR
COUGHS,
COLDS,
CROUP.
At Stores and Druggists.
593

ESTABLISHED 1869.
R. S. & A. P. LACEY, Attorneys-at-Law,
529 Seventh Street, Washington, D. C.

Inventors.
We procure patents in all countries. NO ATTORNEY FEES IN ADVANCE. No charge unless the patent is granted. No fees for making preliminary examinations. No additional fees for obtaining and conducting a rehearing. Special attention given to Interference Cases before the Patent Office, Extensions before Congress Infringement Suits in different States, and all litigation appertaining to Inventions or Patents. SEND STAMP FOR PAMPHLET GIVING FULL INSTRUCTIONS.

United States Courts and Departments.
Claims prosecuted in the Supreme Court of the United States, Court of Claims, Court of Commissioners of Alabama Claims, Southern Claims Commission, and all classes of war claims before the Executive Departments.

Arrears of Pay and Bounty.
OFFICERS, SOLDIERS and SAILORS of the late war, or their heirs, are in many cases entitled to money from the Government of which they have no knowledge. Write full history of service, and state amount of pay and bounty received. Enclose stamp, and a full reply, after examination, will be given you without charge.

Pensions.
All OFFICERS, SOLDIERS, and SAILORS wounded, ruptured, or injured in the late war, however slightly, are entitled to, and can obtain a pension.

United States General Land Office.
Contested Land Cases, Private Land Claims, Mining Pre-emption, and Homestead Cases, prosecuted before the General Land Office and Department of the Interior.

Land Warrants.
We pay cash for Bounty Land Warrants, and we invite correspondence with all parties having any for sale, and give full and explicit instructions where assignments are imperfect.
We conduct our business in separate Bureaus, having therein the clerical assistance of able and experienced lawyers, and give our closest personal supervision to every important paper prepared in every case. Promptest attention thus secured to all business entrusted to us. Address
R. S. & A. P. LACEY, Attorneys, WASHINGTON, D. C.
Any person desiring information as to the standing and responsibility of the members of the firm will, on request, be furnished with a satisfactory reference in his vicinity or Congressional district. 692

To the Working Class.—We are now prepared to furnish all classes with constant employment at home, the whole of the time, or for their spare moments. Business new, light and profitable. Persons of either sex easily earn from 50 cents to $5 per evening, and a proportional sum by devoting their whole time to the business. Boys and girls earn nearly as much as men. That all who see this notice may send their address, and test the business we make this unparalled offer. To such as are not well satisfied we will send one dollar to pay for the trouble of writing. Full particulars, samples worth several dollars to commence work on, and a copy of Home and Fireside, one of the largest and best illustrated publications, all sent free by mail. Reader, if you want permanent, profitable work, address, GEORGE STINSON & Co., Portland, Maine.

Philadelphia.

WILLIAM C. PEIRCE,
Stock Broker,
No. 39 South Third Street,
Second Floor, PHILADELPHIA
Orders received for the purchase and sale of all kinds of Investment securities dealt in at the Stock Exchange, including Government Bonds, State and City Loans, Railroad Bonds and Stocks, &c., &c. 551

MARIS & SMITH,
BANKERS AND BROKERS,
No. 18 South Third Street,
Philadelphia.
GOVERNMENT SECURITIES,
GOLD, STOCKS, BONDS, &c.,
Bought and sold on Commission.
Accounts of Banks, Bankers and Individuals, received on favorable terms 26

JOHN K. WILDMAN,
No. 26 South Third Street,
Philadelphia.
BONDS AND STOCKS
of all kinds bought and sold.
United States Bonds
EXCHANGED FOR OTHER SECURITIES.

MEDICAL.
The following are a few more of the many unsolicited certificates testifying to the efficacy as a curative agent of Dr. James Williams' Anti-Dyspeptic Elixir:
F. G. Williams, Esq.:
DEAR SIR: I have been so much benefitted by the use of "Dr. Williams' Anti-Dyspeptic Elixir" that I am anxious other sufferers from dyspepsia may learn what a certain and valuable remedy the "Elixir" is. I suffered a long time all the miseries of dyspepsia, and had recourse to all the preparations for its cure without any relief, and I abandoned all hope of ever being better, when at the height of my despair I was induced to use Dr. Williams' Elixir. I did so, and do cheerfully testify to its wonderful efficacy. Though the cure was gradual, it was certainly very efficacious. It is now twenty years since I was cured, and I have not suffered from an attack of dyspepsia since. So convinced am I of the very great merits of the Elixir for the cure of the worst kind of dyspepsia that I have urged a number of my friends, similarly afflicted as myself, to use the "Elixir," which they have done, and by which they have been equally benefitted.
Respectfully yours, &c., J. N. PRICE,
N. W. corner Twelfth and Cherry streets,
PHILADELPHIA, NOV. 21, 1876.

PHILADELPHIA, NOV. 29, 1876.
Dr. James Williams:
DEAR SIR: Deeming it a duty to you and the public, I take great pleasure in giving you the following facts: About ten years ago I was suffering terribly from that fearful disease, dyspepsia. I took several medicines recommended for the cure of dyspepsia, but without effect. I was finally prevailed upon by Mr. Jos N. Price, of this city, to take your "Anti-Dyspeptic Elixir," which I did, and can safely say it was the only medicine of the many I took that at all gave me relief, and have since been perfectly free from dyspepsia or indigestion. I am never without a bottle of the "Elixir" in the house and would not be, as I find it the best alternative medicine I can get, and I freely say to all sufferers. Give it a trial. If this will prove of any use to you, use it. Respectfully yours, &c.,
ISAAC EDELMAN, Carpenter and Builder. Shop, 208 Kelton street, residence, 212 Madison street, Philadelphia. Office and laboratory, No. 7 North Tenth street above Market, Philadelphia. Treatise on Dyspepsia sent free. No charge for consultation L. A. HUGUET, Agent,
609 Bristol, Pa.

REGISTER'S LINIMNENT.
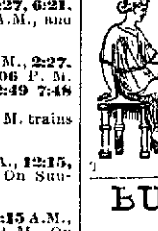
For Man or Beast.
The Great External Remedy.
THIS Liniment is warranted to cure Rheumatism, Neuralgia, Corns, Wounds, Bruises, Sprains, Contusions, Headache, Chilblains, Gout, &c., &c. There is no Ache, Pain, Sore, Swelling, Injury, &c. in man or animal it will not cure. Sold by Druggists and Country Merchants everywhere. 25 & 50 cents a bottle. Laboratory, 324 South Fifth Street, Philadelphia.
668

BUTTER WORKER.

The most Effective, Simple and Convenient yet Invented. Works 30 lbs. in less than 5 minutes, thoroughly working out the buttermilk and mixing in the salt. Send for circular and price lists.
A. H. REID,
649 **6 N. 18th St., Philadelphia, Pa.**

ATTENTION

Farmers and Dealers.
Consult your own interest and buy the original GENUINE
CUCUMBER PUMPS,
Made by skillful workmen, and the cheapest in the market. Don't buy elsewhere until you have examined our full stock of
Pumps, Pipe and Linings.
Particular attention paid to fitting up so as they can be put together without the aid of a skilled workmen.
WOOD CULBERTSON & PRESSLY,
233 Market Street, Philada,
Factory at Sheffield, Warren Co., Pa. 580

CUCUMBER
PUMP COMPANY,
Wholesale and Retail Dealers
in
CUCUMBER
WOOD PUMPS,
AND
WOODEN
DRAIN PIPE.

The Cucumber Pump as sold by us, is the best pump for the money.
428 Walnut St.,
PHILADELPHIA.
Send for Catalogue.
624

DOBBINS' STARCH POLISH.

A GREAT DISCOVERY.
By the use of which every family may give their Linen that brilliant polish peculiar to fine laundry work. Saving time and labor in ironing, more than its entire cost. Warranted Ask for Dobbins'.
DOBBINS BRO. & CO.,
303 **13 N. Fourth St., Philadelphia.**
For sale in Bristol by J. WESLEY WRIGHT.

$999 Can't be made by every agent every month in the business we furnish, but those willing to work can easily earn a dozen dollars a day right in their own localities. Have no room to explain here. Business pleasant and honorable. Women, and boys and girls do as well as men. We will furnish you a complete Outfit free. The business pays better than anything else. We will bear expense of starting you. Particulars free. Write and see. Farmers and mechanics, their sons and daughters, and all classes in need of paying work at home, should write to us and learn all about the work at once. Now is the time. Don't delay. Address
372 TRUE & Co., Augusta, Maine.

$777 IS not easily earned in these times but it can be made in three months by any one of either sex, in any part of the country who is willing to work steadily at the employment that we furnish. $66 per week in your own town. You need not be away from home over night. You can give your whole time to the work, or only your spare moments. It costs nothing to try the business. Terms and $5 Outfit free. Address at once, H. HALLETT & Co., Portland, Maine. 744

SEND 25c. to G. P. ROWELL & CO., New York, for Pamphlet of 100 pages, containing lists of 3000 newspapers, and estimates showing cost of advertising. 287

Philadelphia.

BLYTHE C. ANDREWS,
Merchant Tailor,
No. 110 North Fourth Street, Philadelphia. 572

CHR. PREUGER & SON,
Merchant Tailors,
S. E. Corner Germantown Ave. and Montgomery Ave., Philadelphia.
Parties in want of neat fitting Clothing can do well by calling on this house. My facilities are greater than any Tailoring establishment up town, and prices are lower. 608

GRAND OPENING OF A NEW
BOOT & SHOE STORE, AT WHOLSALE PRICES,
NO. 341 NORTH SECOND STREET, PHILADELPHIA.
THE undersigned would respectfully inform his friends and the public in general of the opening of his new store, No. 341 North Second Street, where he will keep constantly on hand the largest assortment of Ladies', Gent's, Misses', Boys' and Children's boots and Shoes of his own manufacture, which he will retail at wholesale prices, giving the public an opportunity of buying good goods at the lowest cash prices.
CHRISTIAN SCHWANEBERG,
Boot and Shoe Manufacturer, and Retail Store, 341 North Second Street.
Branch Store, S. W. Corner Girard Avenue and Marshall Street. 549

GOTTFRIED BUCHMANN,
LADIES' AND GENTS'
BOOTS AND SHOES,
627 North Eighth Street, above Green, Philadelphia.
REPAIRING NEATLY AND PROMPTLY DONE.
All kinds of fine Shoes made to order at reasonable prices. 423

A. T. GERIKE,
Wholesale and Retail
Brush Manufacturer,
NO. 321 VINE STREET, PHILADELPHIA.
Also Dealer in Oil Cloths, Wood, Willow and Tin Ware, and General House Furnishing Goods. 646

HENRY GRAFFELDER,
WHOLESALE AND RETAIL
Table Manufacturer,
1111 NORTH THIRD STREET, BELOW GIRARD AVENUE,
PHILADELPHIA.
All kinds of Furniture Repaired and Varnished. 628

J. M. SCHWEHM,
PRACTICAL CABINET MAKER,
DEALER IN FURNITURE OF ALL KINDS,
No. 2038 Germantown Avenue, above Norris Street, Philadelphia.
UPHOLSTERING, REPAIRING AND VARNISHING, done at shortest notice. 616

I. PARDO,
Cleaning, Dyeing and Repairing
ESTABLISHMENT,
No. 607 South Eighth Street, Philadelphia.
Price List.
Pants, - - - - - - 50 cts. | Coats, - - - - - - 75 cts.
Vests, - - - - - - 5 cts. | Overcoats, - - - - - - $1 00
Repairing and Altering at low prices. 403

The Old Established Stand Revived.
CHARLES WENNER,
Importer and Dealer in
CHINA, GLASS & QUEENSWARE,
1709 Germantown Avenue, Philadelphia.
Earthen, Stone and Rock Ware, Lamps, Burners, Chimneys, Wicks, &c. Lamps Repaired.
P. S.—My prices are lower than any China Store in the city. 617

OPENING! OPENING! OPENING!
THE GREAT FAMILY GROCERY STORE,
S. W. Corner Seventh and Girard Avenue, Philadelphia,
BY J. S. LENTZ,
WITH a choice selection of pure staple Groceries, including Preserves of all kinds, together with Jellies, Sauces, Canned Fruits, and all other articles for family use. Your attention is particularly called to our choice brands of Teas, Coffees and Sugars. The lowest price for cash only. Your patronage respectfully solicited. 618

WALN, WHITEMAN & CARPENTER,
WHOLESALE AND RETAIL DEALERS IN
Foreign and Domestic Cigars,
LEAF TOBACCO OF ALL KINDS.
NO. 210 MARKET STREET, PHILADELPHIA. 614

H. J. LAIRD,
DEALER IN
American and French Window Glass,
COLORED AND ENAMELED GLASS,
Manufacturer of Ground and Cut Glass, for Steamboats, Cars, Offices, and Vestibule Doors Stained and Embossed Glass for Churches and Public Buildings.
No. 205 Quarry St., below Race, Philadelphia. 531

JEROME LASKOWSKI,
722 Poplar Street, above Franklin, Philadelphia,
Philadelphia Shade Manufactory,
UPHOLSTERING A SPECIALTY.
Hair and Spring Mattresses made in the best manner, and Mattings, Carpets and Oil Cloths sewed and laid in the most satisfactory manner and at the lowest prices. BLINDS made and repaired. 430

JACOB J. PLUCKER & CO.,
MANUFACTURERS OF
FURNITURE,
NO. 148 CANAL STREET, ABOVE GERMANTOWN AVENUE,
PHILADELPHIA. 642

WILLIAM J. HEISS, JACKSON HEISS. ESTABLISHED 1854. GILBERT W. HAWLE, DAVID G. SCHOENLY, HENRY F. PATTERSON
W. J. HEISS BRO. & CO.,
WHOLESALE GROCERS,
Girard Avenue and Front Street, Philadelphia.
FLOUR A SPECIALTY. 641

PHILADELPHIA CHAIN WORKS,
North-East Corner Hancock and Putnam Sts.,
PHILADELPHIA.
PETER WALZER, - - - - - - PROPRIETOR.
Manufacturer of all kinds of CHAINS
FOR SUGAR MILLS, MACHINERY, WAGON, HARNESS AND RAILROAD USE. 414

A VERY LARGE STOCK OF
Window Glass, Paint, Oil and Varnish Store,
JUST OPENED AT
No. 1752 North Eleventh Street,
(Between Columbia and Montgomery Avenues,) PHILADELPHIA.
THE undersigned would respectfully inform the public that he has opened at the above place a New Store for the sale of Window Glass of all sizes and qualities; Paints of all kinds, mixed and unmixed; Oils, Varnish, Turpentine and Putty. He would invite the attention of Builders and all others to his stock. By buying and selling for cash he is enabled to offer all articles in his line at the reduced rates of the times. Don't forget the place—1752 North Eleventh Street.
563 **G. W. REYNOLDS.**

HOWES IMPROVED SCALES.
BEST IN THE WORLD.
FULL ASSORTMENT ALWAYS ON STOCK AT WAREHOUSE,
213 Market Street, Philadelphia.
ISRAEL S. WILLIAMS, Agent.
Also Commission Merchant, IRON, STEEL, &c. 647

SPECIAL NOTICE TO BUTCHERS!
TO OUR
DRAW-CUT SAUSAGE CHOPPERS, SAUSAGE STUFFERS.
MANUFACTURED BY THE MURRAY IRON WORKS, BURLINGTON, IO WA.
JAMES JOHNSON, of Mount Holly, New Jersey, says: "I have used the No. 2 Chopper for two seasons. I have cut 26,000 lbs. of meat for myself, and 5,000 lbs. for other people. I think it does more than claimed in the circular; and if I could not get another like it, no money could buy it. Your Stuffer is perfection."
ISRAEL S. WILLIAMS, Agent for these Machines,
648 **213 Market Street, Philadelphia.**

THEODORE METIUS,
Carpet Manufacturer,
No. 1755 Germantown Avenue, below Montgomery, Philadelphia.
Wholesale and Retail Dealer in INGRAIN, VENITIAN AND RAG CARPETS. Window Shades, Oil Cloths and Table Covers always on hand. **Rag Carpets made to order.** 607

MRS. WILLIAM E. CROLIUS,
DEALER IN
Cigars, Cigarettes, and all kinds of Confectionery,
MEALS AT ALL HOURS, OYSTERS IN EVERY STYLE.
BERKS STREET,
678 OPPOSITE NORTH PENNSYLVANIA DEPOT, PHILADELPHIA.

W. WALLICK,
No. 729 North Second St., Philadelphia,
MANUFACTURER AND DEALER IN
French Plate Mirrors and Looking Glasses
OF every description. Window Cornices, Square and Oval Frames for Portraits, Photographs and Oil Paintings; Flower Frames, Etc., Etc. Also Dealer in Oil Paintings, Chromos and Engravings Window and Looking Glass Plates. Re-Gilding done. 629

Bristol.

APPLE JELLY.

JUST RECEIVED,
A Fresh Invoice of
APPLE JELLY,
From New York State,
AT WHOLESALE AND RETAIL.
M. A. WALMSLEY,
Corner Radcliffe and Mill Streets,
BRISTOL, PA. 640

Which Plan is the Best?
THE COMMERCIAL
Insurance Company
INSURES DWELLING HOUSES, STORES, &c., &c.,
(No hazardous risks taken.)
ON EITHER MUTUAL OR STOCK PLANS.
In the Mutual Plan the fees are fixed at a rate that will meet all expense and the average loss by fire. The policies being liable to assessment in case of extra losses.
The Stock Plan is upon the usual rates of Stock Companies, with no liability for assessment.
Full particulars given. Apply at office
No. 44 Mill Street,
BRISTOL, PA
JAMES M. SLACK, PRESIDENT.
E. G. HARRISON, SECRETARY. 740

FURNITURE
Re-Upholstered Repaired and Varnished.
HAIR AND HUSK MATTRESSES
MADE TO ORDER AND RENOVATED.
Chairs Re-Caned. Also, Three-Ply Veneering Seats put in Chairs.
FEATHERS RENOVATED BY STEAM.
N. B.—I am now prepared to Renovate Feather Beds. I claim for the machine I use that while it destroys the germ of the feather moth, it does not injure the feathers, which the hot-air machines are apt to do. Persons wishing to have their Beds Renovated, by letting me know in the morning can have them returned at night ready for use.
JOHN F. McMILLAN,
Radcliffe Street, Rear of Presbyterian Church,
297 BRISTOL, PA.

W. W. GILLINGHAM,
Dealer in
DRY GOODS
AND
GROCERIES,
EMILIE, BUCKS COUNTY, PA.
Boots, Shoes, &c.,
Constantly on hand—cheap for cash.

JUST OPENED!
JOHN LONGSTRETH'S
NEW STORE,
Cor. Bath and Buckley Street,
BRISTOL, PA.
A WELL SELECTED STOCK OF
DRY GOODS
AND
GROCERIES
Constantly on hand. Cheap for cash. 336

Groceries & Provisions.
A Child can Buy as Cheap as a Man.
GEORGE C. GILLINGHAM,
At the Old Established
Grocery, Provision & Notion Store,
Dorrance St., bet. Wood & Pond Sts,
Respectfully informs his friends that he still lives and is prepared to furnish his customers with good Groceries and Provisions which in quality and price will compare favorably with anything in the market. Also a good assortment of Notions, &c., on hand. FRUITS AND VEGETABLES in their season. 19

JAMES POSTENS,
HAVING LEASED THE
DELAWARE HOUSE,
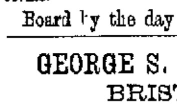
AND FITTED IT UP WITH A VIEW TO THE COMFORT OF ITS PATRONS, has determined to make this
A FIRST-CLASS HOUSE
in every respect, and will receive guests on moderate terms.
Board by the day or week. 509

GEORGE S. STONE & SON,
BRISTOL, PA.
(Formerly of Philadelphia.)
PLUMBERS,
STEAM & GAS PIPE FITTERS,
Also, Dealer in Steam Heating Apparatus, Hydraulic Rams, Lift and Force Pumps of all kinds.
☞Repair work solicited.
For the present, orders left at the East corner of Wood and Lafayette streets, or at the office of Livingston Mills, will receive prompt attention.
Reference: C. W. & J Peirce. 689

ARTHUR T. COLLINS,
(SUCCESSOR TO HEPWORTH & COLLINS,)
Foot of Market Street,
BRISTOL, PA.,
PLUMBER,
Steam and Gas Fitter,
Lead and Iron Pipes, Pumps, Gas Fixtures, Hydraulic Rams,
And all material connected with the trade, at lowest market prices.
Parties will do well to give me a call before purchasing elsewhere. All work guaranteed. 432

AT NO. 61 MILL ST., BRISTOL,
PERSONS IN WANT OF
TINWARE
of the best quality and manufacture, will find it at
C. C. DOUGLASS'
Stove & Tinware Store.
ROOFING and JOBBING done on the best of terms. 30

A. K. HOFF'S
BREAD, PIE AND FANCY CAKE
BAKERY,
NO. 28 MILL STREET,
Second door above Cedar, BRISTOL, PA.
☞All orders thankfully received and promptly attended to. 389

WILLIAM BLACKWOOD,
Bread, Pie and Fancy Cake BAKER.
Foot of Bath Street, near Canal Bridge, BRISTOL, PA.
BALLS, Parties, Fairs and Festivals, furnished with ICE CREAM and FANCY CAKES at short notice and on reasonable terms. WEDDING CAKES baked and iced to order. 981
"GREY EAGLE" MAKES YOU HAPPY

Bristol.

The Universal Cooking Stove!

The most perfect Gas and Smoke Consuming Stove in the market.
THIS STOVE by an entire reformation of the present mode of combustion, prevents the enormous waste of unconsumed gases and smoke, which it is conceded by the scientific world is made by all Stoves on the old plan.
It produces more heat with much less fuel. It will burn hard Coal, Soft (Bituminous) Coal, or Wood. It feeds itself. It will bake all day without renewing the fire, and has many advantages over all other Cooking Stoves. Patented November 28th, 1871, by C. B. GREGORY. On exhibition and for sale at
THE BRISTOL IRON FOUNDRY.
A Large Variety of Cast and Wrought Iron Fence, from $1.50 to $2.25 Per Foot, put up
STRENGTH AND BEAUTY COMBINED.
Those that are inclined to patronize home industry can be suited in price and quality by calling and seeing for themselves.
BLACKSMITHS TUYERES, TYRE BENDERS, MOULD BOARDS, CELLAR GRATINGS, many other small articles on hand and for sale at low prices.
FINE CASTINGS OF ALL KINDS MADE TO ORDER.
THOMAS B. HARKINS,
562 **Dorrance Street, Bristol, Pa.**

JOSEPH SHERMAN,
MANUFACTURER OF
SASH, DOORS, BLINDS,
SHUTTERS AND FRAMES,
Siding and Flooring,
MOULDINGS AND BRACKETS
IN EVERY VARIETY.
Mill—Dorrance Street, west of Railroad,
661 **BRISTOL, PA.**

Great Reduction in Prices of
STOVES.
I will Sell Stoves at a Small Percentage above Cost for Cash, until March 1st.
Coal Hods, Shovels, Pokers, Hollow Ware, Japanned Ware Plain Tin Ware, &c., &c., at very low prices to close out present stock.
THOMAS BARNARD,
645 **16 & 18 Mill Street, Bristol, Pa.**

JAMES LYNDALL,
HOUSE, SIGN AND GENERAL DECORATIVE PAINTER,
BRISTOL, PA.
NO EXTRA CHARGE FOR GRAINING.
ORNAMENTAL WALL PAINTING executed in the best manner. FRESCOING, GILDING and VARNISHING promptly attended to. All work guaranteed.
Office:—Foot of Pond Street, near Rogers' Mills. Residence—Locust St. near Otter. 553

M. V. DEY,
Dealer in
DRY GOODS AND GROCERIES.
A WELL SELECTED STOCK OF FANCY GOODS, NOTIONS, &C.,
OF EVERY DESCRIPTION, CONSTANTLY ON HAND.
MILL STREET, NEAR THE RAILROAD, **BRISTOL, PA.**
All kinds of Canned Fruits, and Groceries of every description, at city prices. 351

Miscellaneous.

LOOK! LOOK! LOOK
The Centennial Harness Shop,
NEWPORTVILLE, BUCKS COUNTY, PA.
I INFORM my friends and customers that I have built A NEW HARNESS SHOP, adjoining the Machine Works of Samuel Goslin, where I will be prepared to furnish
LIGHT AND HEAVY HARNESS
Of the newest and latest patterns. "Prices to suit everybody and cheaper than elsewhere."
"Low Expenses, Quick Sales, Small Profits."
Give me a call. REPAIRING PROMPTLY ATTENDED TO.
EDGAR ADAMS,
306 NEWPORTVILLE, PA

E. M. McCONNELL,
AT
Hulmeville, Bucks County, Pa.,
CARRIES ON AN EXTENSIVE
Boot and Shoe Manufactory.
Orders for custom work taken, and fit guaranteed. My prices are moderate, and I do GOOD WORK. I have also an OYSTER AND EATING SALOON ATTACHED, where the Best Stews are made. Families supplied. 574

BOUTCHER & SIMONS,
DEALERS IN
LUMBER, COAL;
WOOD, LIME, FERTILIZERS
West Philadelphia Drove Yard Manure And Horse Stable Manure.
Cornwell's Depot, Bucks County, Pa.
BUILDING LUMBER of all kinds on hand, or furnished to order. COAL of the best qualities and lowest rates. 558

B. F. JOHNSON,
The Tonsorial Artist.
SHAVING, SHAMPOOING, AND HAIR DRESSING, DONE IN THE NEATEST MANNER.
Mr. Johnson is also leader of the Newtown Excelsior String Band, which can be engaged for Balls, Concerts, Picnics, &c. Address,
554 BOX 81, NEWTOWN, PA.

BOARDING AND DAY SCHOOL
FOR BOTH SEXES.
At Newtown, Pa.,
R. L. GURNEE, - Principal.
Expenses for Week-day Boarders $3.50 per week; for Day Pupils, from $4.50 to $8, per term of 10 weeks. Expenses in Music, per term of 20 lessons, $8; in Drawing, $5; in Painting, $7. 535

MEAT! MEAT!
MILTON WEBSTER,
AT THE
Corner Mill and Cedar Streets,
BRISTOL, PA.,
KEEPS always on hand a large supply of FRESH BEEF, VEAL, MUTTON, &c. Also, Smoked Hams, Bologna Sausage, Smoked Shoulders, and Prepared Meats of all kinds.
☞Special inducements given cash customers. 28

New Meat Shop.
"DUKE" DOAN, Proprietor,
(Formerly with Hazel Hibbs.)
Corner Bath and Otter Sts.,
BRISTOL, PA.
FRESH MEATS OF ALL KINDS
CONSTANTLY ON HAND. 417

New Cigar Box Manufactory,
BY
T. B. CAROTHERS,
Wood Street bet. Dorrance and Penn,
BRISTOL, PA.
☞Satisfaction guaranteed. 285

CARPETS
Washed and Scoured for Five Cents per Yard;
AT
Livingston Mills,
BRISTOL, PA 107

At J. Milnor's Store,
Corner of Wood and Washington Streets,
BRISTOL, PA.,
Can always be found a full line of
Fine Groceries and Provisions,
consisting in part of
DRIED BEEF, PREPARED HAM, BUTTER, LARD, TEAS and COFFEE,
And in fact, everything in the Grocery Line.

DR. G. W. ADAMS,
DENTIST,
HAS REMOVED TO HIS NEW HOUSE, AT the **East corner of Radcliffe and Franklin Streets, Bristol, Pa.,** where he has nicer rooms and better accommodations. He takes this method of returning thanks for the liberal patronage of the past, and cordially invites all to give him a call.
N. B.—Out of office on Second-day, (Monday.)
4th mo. 6th, 1876. 310

WILLIAM B. BAKER, M. D.,
DENTIST.
43 Radcliffe Street, Bristol.
TEETH EXTRACTED WITHOUT PAIN BY THE USE OF NITROUS OXIDE GAS.
Satisfaction guaranteed in all operations. Artificial Teeth inserted in full or partial sets. 1074

H. M. WRIGHT,
No. 25 BATH STREET BRISTOL, PA.,
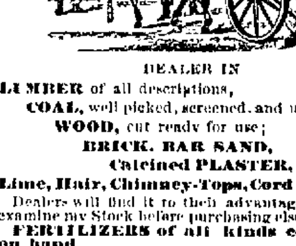
DEALER IN
LUMBER of all descriptions,
COAL, well picked, screened, and under cover
WOOD, cut ready for use;
BRICK, BAR SAND,
Calcined PLASTER, CEMENT
Lime, Hair, Chimney-Tops, Cord Wood, &c.
Dealers will find it to their advantage to call and examine my Stock before purchasing elsewhere.
FERTILIZERS of all kinds constantly on hand. 636

JOSEPH S. PEIRCE,
WASHINGTON STREET, BRISTOL PA.,
DEALER IN
COAL,
WOOD,
LIME,
SAND,
BRICK,
Curb & Building Stone,
TERRA COTTA PIPES,
Chimney Tops,
Garden Vases in variety.

I CHEW "GREY EAGLE."

Bristol Mills.
FLOUR, FEED, **LUMBER, COAL, &c.**
ROGERS BROTHERS,
Successors to J. & A. Dorrance.
Flour
Fresh ground from the best of Wheat and promptly delivered to customers.
Feed
of all kinds constantly on hand and ground to order.
Lumber.
Seasoned White Pine Boards and Plank of all grades; Hemlock Boards, Joist and Scantling, Lath Pickets, Oak Posts, &c.
☞Sawed Hemlock Fencing of the best quality.
Bills for large, long or odd sized timber cut at our
SAW MILL
at the shortest notice from selected logs and at the lowest prices.
PLANING MILL.
Yellow and White Pine Flooring, Siding, &c. of the different grades, constantly on hand and made to order, which our facilities enable us to sell at very reasonable prices.
SHINGLES
In all the varieties as to size, quality and prices so that our customers cannot fail to be suited.
COAL.
Of the different sizes kept dry under our sheds, well screened and free from slate and dust.
WOOD
Ready Sawed for Summer use and very cheap, CEDAR RAILS lower than usual.
Grain Bought
At the Bristol Mills, and the highest market price paid.
361 **ROGERS BROTHERS.**

SEND 25c. to G. P. ROWELL & CO., New York, for Pamphlet of 100 pages, containing lists of 3000 newspapers, and showing cost of advertising.

$12 a day at home. Agents wanted. Outfit and terms free. TRUE & CO., Augusta, Maine.

EVERYBODY CHEWS "GREY EAGLE."

NEWSPAPERARCHIVE®